TOM SIMS SAYS

Some Men Look So Cheap They Give Themselves Away

IF YOU DON'T GET YOUR PROGRESS LET US KNOW.

CLEARFIELD PROGRESS

THE WEATHER

Fair tonight and Saturday. Somewhat warmer Saturday.

VOLUME XVIII | THE CLEARFIELD PROGRESS, CLEARFIELD, PA., FRIDAY EVENING, AUGUST 1, 1924. | NUMBER 18[illegible]

JUDGE AGAIN RULES HE WILL HEAR WHAT THE ALIENISTS SAY

Criminal Court, Chicago, Aug. 1. (INS.)—Judge John R. Caverly flung wide open the door today for a dozen alienists to submit evidence of the "mental disease, functional in character," which they say afflicts both Nathan F. Leopold, Jr., and Richard A. Loeb, and is largely responsible for their cool murder of little Bobby Franks.

It is upon the testimony of these alienists that the lawyers defending the two students will seek to save them from the hangman's noose and send them to prison for the crime.

After listening to hours and hours of legal wrangling over the admissibility of the alienists' testimony, Judge Caverly ruled that their conclusions could be submitted "for what they are worth."

Under his decision the psychiatrists will be allowed to testify that Leopold and Loeb are "queer," that they are dreamers, that they have disordered intellects, in spite that they are almost anything short of legally insane, even the experts will not be permitted to say they are legally insane, for the boys confessed and the court accepted their sanity when they pleaded guilty to the murder.

The battle of the alienists, delayed more than two days, got under way immediately.

Dr. William A. White, a distinguished psychiatrist of Washington, who is superintendent of the government's biggest insane hospital there, St. Elizabeth's, took the stand at once. Judge Caverly's action brought State's Attorney Crowe into action with a short sarcastic speech in which he charged Clarence Darrow, chief of the defense counsel, with trying to paint his clients as "little boys stealing jam," instead of "cold blooded murderers."

With Walter Bachrach, one of the defense counsel, doing the leading, Dr. White then told of his long career in medicine, and in specializing in mental diseases. He gave a list of offices held in hospitals and institutions for mental diseases that was so lengthy it took him ten minutes to give them. Then came the list of books which Dr. White has written on mental diseases, "Insanity in the Criminal Law," was one. There were a dozen others.

St. Elizabeth's hospital at Washington, of which he is superintendent, had more than four thousand patients the day he left the capital, Dr. White said, and they included every type of mental disease know to science.

This was all by way of showing Dr. White's qualifications.

"By whom were you employed in this case," asked Bachrach.

"By yourself."

Bachrach next inquired just what Dr. White had understood his duties to be in this case, and the witness replied that he understood he was merely to make an examination of the defendants and report his observations.

The first question that drew objection by the state came when Bachrach asked Dr. White to explain to the court the process of making an examination of patient.

Crowe jumped to his feet.

"I object," he said. "That is not a subject for direct examination."

"Sustained," said Judge Caverly. "The doctor may tell us what he found out about the boys."

"What weight do you generally give on a patient's statement that he is sane?"

"I object," yelled Crowe again.

"I'll have to sustain that," said Judge Caverly.

Dr. White said it was not difficult for the trained psychiatrist to tell whether a patient was malingering and philandering from the external and internal evidences.

"Malingering itself is generally accepted as proof that something is

(Continued on Page Two.)

HIGHWAYMAN ADOPTS NEW AND NOVEL METHOD OF ELUDING PURSUIT

Pittsburgh, August 1—They are clever, even the police admit—this new variety of the genus highwayman now "sticking up" along Pittsburgh streets—but oh, so mean. For when George Clark was held up in the wee' sma' hours this morning he didn't broadcast the sad tidings and hurry in search of aid.

The highwayman slashed about half his pants from his person, including that pocket which contained his coin, and when Clark was at liberty to put his hands down he hunted a secluded spot.

OH, WHY DOES THE STRONG ARM OF THE LAW INTERFERE RUTHLESSLY WITH RYTHMAL BEATING OF HEARTS?

Jeanette, August 1.—The future is dark for Jacob and Betty Craven. Love's young dream, culminating in a runaway elopement and life together in a shack, faded out swiftly as the minions of the law tore them apart and—returned them to the same house.

For Jacob is 75 and Betty is 84 and the home to which they return is the Westmoreland County Almshouse, and, like heaven, in the almshouse there is neither marriage nor giving in marriage and Betty and Jacob, who fled the almshouse a year ago to marry, are as far apart as ever.

This late-flowering romance has amused, then puzzled, then perplexed the good people of Jeannette. They came to an old wagon shed a year ago. Odd jobs and neighborliness took the honeymooners over many a crisis. But things got no better fast in their young lives, and when a hard-hard-hearted constable intervened and turned them a drift, sans roof, something just had to be done—hence the severing, amid loud wailings, of their faithful hearts

FOG AGAIN HOLDS UP DEPARTURE OF THE GLOBE FLYERS

By DAVID J. WALSH
I. N. S. Staff Corerspondent

On board U. S. Cruiser Richmond, Houton Bay, off Scotland, Ahg. 1 (By Radio)—Fog again delayed the flight of the United States Army round the world aviators today from the Orkney Islands to Iceland.

The Cruiser Raleigh, which is anchored off the Iceland coast reported that fog had given way to a drizzle of rain and that a low lying bank of mist enshrouded most of the coast.

Major Davidson, military attache to the United States Embassy at London, who is on board the flagship Richmond with rear Admiral Thomas P. MaGruder said he did not believe it would be possible for the flyers to leave before Saturday at the earliest.

Lieut. Lowell Smith, Commander of the expedition, and his five companions, who have been spending most of their time inspecting the wreck of the German fleet which was sunk in Scapa Flow, were up before dawn, all set for their hop off.

Lieut. Commander Leighton, Senior officer of the Richmond, said that conditions were no worse than yesterday but were bad enough to warrant further delay.

Smith was hopeful that he and his companions could get away about noon but radio-grams from the American cruisers and destroyers watching the water route made it plain there would be much longer delay.

According to the Commander of the Raleigh the visibility was estimated at 10 miles; that is to say it was possible to see for a distance of 10 miles despite mist and rain if the aviators rose above the worst of the fog bank. Naval men said such weather was safe for ocean traffic but they were not certain about aviation.

Further at sea conditions were less favorable. The Destroyer Reid, anchored half way between the Scottish coast and Iceland, reported only two miles visibility owing to heavy murk. The Reid was stationed at a crucial point of the flight.

The flyers said if the Reid reported a lifting of the fog they would attempt to start later in the day.

Bet That Sly Fox Has A Joker In His Contract On Wonderful Invention

Connellsville, Aug. 1 (INS.)—Perpetual motion no longer bothers him—that's all settled by his invention, which he hopes to sell to the government for many millions. But it's these millions that worry Charles W. Fox, the inventor. The splitting of those millions concerns an agreement he had with two neighbors who have helped finance his inventions. One, according to reports, is to get $200,000 the minute the sale—for millions, of course—is consummated. The other gets a percentage quite large, too—of the first $25,000,000 the inventor realizes on his royalties, but has to be content with only $1,000,000 of the next $25,000,000, after which perpetual motion receipts are exclusively Charles W. Fox's.

OLD TIME RESIDENT DIES...

Mrs. William Carson, a life long resident of this section, died suddenly yesterday at the home of relatives in Huntingdon, Pa., where she had been visiting the past week. She was in her 82nd year. The remains will be brought to Clearfield tomorrow, but funeral arrngements have not been completed as yet.

Mr. and Mrs. Harry Knepp, Pine street, and Mrs. James Malloy and daughter, Mary of Munson, left this morning for a motor trip to Williamsport to visit friends and relatives.

BEETLE BAN LIFTED IN VICINITY OF PHILADELPHIA

Philadelphia, Aug. 1 (INS.)—Federal officials today removed the ban against Shipping fruit and produce from within the Japanese beetle Quarantine belt to points outside. The ban was placed in operation early in the week when the city was invaded by swarms of beetles.

Federal Tax Adjuster Is Caught Extorting Money From Firm Owing Gov't

Philadelphia, Aug. 1 (INS.)—Jack R. Ginsburg, a tax adjuster of the Internal Revenue Bureau, is held in $3,000 bail here charged with attempting to extort $4,000 from the Exclusive Greeting Card Company of this city as a consideration for a tax reduction he is alleged to have promised company officials.

Ginsbug is alleged to have told William B. Thompson, President of the company, his firm owed the government $20,000 but he, Ginsburg, could have the amount reduced to $1,500 if the firm would give him $4,000. Ginsburg, according to government agents, was arrested after he had been handed several marked $100 bills.

A. F. of L. Will Endorse La Follette Candidacies At Its Meeting Today

Atlantic City, N. J., Aug. 1—Endorsement of the Progressive party's presidential candidates, Robert M. LaFollette and Burton K. Wheeler, was recommended to the Executive council of the American Federation of Labor today by the Federation's special non-partisan political campaign committee. Samuel Gompers, veteran president of the Federation, headed the committee that urged support of the LaFollette ticket. Frank Morrison, Secretary of the Federation and James O'Connell also signed the report.

Introduction of the report, followed by an appeal by Gompers for its adoption, was the chief business at the initial session of the Executive Council of eleven members.

Irene Castle Quits The Stage To Join Husband And Be A Real Helpmate

London, August 1 (INS.)—Irene Castle McLaughlin, former dancer, has deserted the stage, she told International News Service today.

"I am not interested any more" said Mrs. McLaughlin.

"I am married and I am 31 years old. When a woman reaches that age she cannot combine work and marriage. I know for I tried it.

I do not want any more dancing so long as I can find a living in some other way. My husband is a 100 per cent man and a real man. I am going to join him within a few days."

Mrs. R. H. Lynn returned to her home on Second street from the State Hospital in Philipsburg very much improved.

Mr. and Mrs. J. A. Edison Lynn, of Summitville, O. have been spending some time here with their parents and friends and expect to return home soon.

PENNSY GRAMS

Pittsburgh—Because she says she has suffered mental anguish and humiliation as the result of Isaac Silverman, an Altoona merchant, alleged failure to marry her Miss Elizabeth Sponsler, of this city has filed a breach of promise suit for $500,000 against the Altoonan in common pleas court here.

Pittsburgh—The $1,250,000 University of Pittsburgh stadium that will seat 70,000 spectators will be ready when the football season opens in 1925 according to university officials. Work on the new athletic field will begin here next Monday. The erection of the stadium involves alterations of streets which were agreed upon yesterday at a conference between city and college officials.

Pittsburgh—As a result of the recent seizures of hundreds of samples of beer by police, 36 saloons were raided by police last night and the proprietors arrested. The prisoners were taken to police stations where they were released under $1,000 bail each.

Warrants were issued against each proprietor. Other raids will follow today, it is said.

Wilpen—C. H. Bitners' general store was completely destroyed by fire with a loss of $5,000. The fire is thought to have been of incendiary origin.

Erie—Jack Joint, is enjoying a long vacation, beginning today. Joint yesterday completed 50 years of service with the New York Central as engineer. He was retired by the company July 28 when he reached his seventieth birthday, however he was allowed to round out a half century of service by working another month.

Gettysburg, Pa., Aug. 1. (INS.)—An attempt to ride a balky mule resulted in the death of Harvey Davenport, 13, adopted son of Mr. and Mrs. George Harr, yesterday. The lad is believed to have become entangled in the animal's harness when he attempted to mount. The mule ran away, dragging the boy to death.

Philadelphia—The heat claimed four more victims here yesterday. The victims included a year old baby and an unidentified man who collapsed on the street.

Philadelphia—After 42 years of faithful service in the employ of the Government, George H. Sauers, 69, is in trouble with the postal authorities here. He is charged with taking $7 from a letter.

Philadelphia—Walter Edmond and Fred Schenck each suffered a broken back here when staging broke, throwing them 36 feet to the sidewalk.

Philadelphia, Aug. 1 (INS.)—A. E. Buchanan, for four years division passenger agent here, of the Penna railroad, has been appointed assistant general passenger agent of the road, succeeding Richard J. DeLong, who retires after 41 years of service. D. M. Becker, formerly district passenger representtive here succeeds Mr. Buchanan. Both appointments are effective today.

Philadelphia, Aug. 1 (INS.)—Four fashionable cafes here are expected to have their dance licenses revoked today as the result of an early morning tour of Assistant Safety Director Elliott, who is said to have found them violating the city law, prohibiting dancing after 1 a. m.

"ONLY THEIR LIVES" IS FERVENT PLEA OF BOYS' DEFENSE

By GEORGE R. HOLMES
I. N. S. Staff Corresopndent

Chicago, August 1—"Only their lives. We ask no more."

This is the plain plea of the lawyers who are seeking to save from the Hangman's noose Nathan F. Leopold, Jr., and Richard Loeb.

"Only their lives. We ask nothing more."

The words are Clarence Darrow's chief of their defense.

They have already been put into the lengthy record of this unprecedented trial for murder. They were put in with all the dramatic fervor and the soft seductiveness that Darrow is capable of.

They will go into the record over and over again as lawyer follows lawyer in the case and they will be backed up by the dozen alienists and psychiatrists that has been employed to tell Judge John R. Caverly that both students are suffering from a "mental disease, functional in character" and that this disease was responsible for the fiction like plot and actual kidnaping that preceded their killing the school boy.

Darrow chose not to wait until the end of the trial to make an impass-

(Continued on Page Five.)

NOT A "MINUTE" LOST IN DISCOVERY OF UNTRUTH IN OLD ADAGE "WHERE THERE'S SMOKE THERE'S A FIRE"

People who make "wise crax" from time to time have long made the claim that "where there is smoke, there is always fire." That don't hold out all the time in these inconoclastic days of ours, and we can prove it by Chief Kreher and his fire department, following their experience this morning.

About 7:15 the fire alarm sounded for District No. 35. The firemen were up and at it with their usual promptness and learning the alarm came from the home of Nick Minute, on West Front street, near the corner of Merrill, betook themselves in that direction at once. Upon their arrival all they could find was a very much excited woman and a little smoke in the second floor rooms of the house.

Mrs. Minute told the firemen that after getting breakfast ready she had gone upstairs to get the little Minutes out of bed in order that she might wash the Minute hands and faces before turning them round to their proper places at the table. As she ascended the stairs to the second floor she was met by a burst of smoke and immediately decided the house was on fire. Not wishing to take a chance on losing even one little Minute she turned in the fire alarm.

The firemen made an inspection of the house but could find no trace of fire and returned to their quarters with their apparatus when Comrade Thompson, noted West Side bee hunter, slashed the elder bushes in Roy McCloskey's back yard and getting a free sight "with the wind", gave it as his opinion that smoke from the chimney had been carried into the upstairs window by a gust of wind and that caused all the trouble.

All the little Minutes except those making up the fire laddies time, were saved and as the mother expressed her thanks to the firemen for their prompt response that settled that.

Crystal Springs Members Enjoy A Chicken Dinner At Handsome Club House

The members of the Crystal Springs Hunting Club entertained a number of their friends at a fried chicken dinner at their commodious and finely appointed club house on the mountains eleven miles north of Clearfield, last evening.

The feed was preliminary to a business meeting at which final adjustment of building and improvement costs was made, a check-up on outstanding obligations had and the necessary arrangements made to retire all such obligations and put the administrative affairs of the club on a healthy business basis. All this was done before President George M. Rosser entertained a motion for adjournment.

The Crystal Springs Club now have one of the most desirable, best located and most valuable club properties in this entire region. They possess a handsome three-story stone club house about 75x150 feet in size. Building and equipment are the best and most substantial money can buy, the club house not being eclipsed by any club house or hotel in Western Pennsylvania. Located as it is in the heart of the best deer hunting country in Clearfield county and with a dozen trout streams within a seven-mile radius, Crystal Springs is indeed the sportsman's paradise. The membership of the club now totals 88, and is made up of a royal bunch of good fellows, whose hospitality is unlimited, as all fortunate enough to be invited among them can and will gladly testify.

Mr. and Mrs. Rush Stewart and Mr. and Mrs. B. F. Sterling, the latter a daughter of Mr. and Mrs. Stewart, and the Sterling children, left today by motor for Rochester, N. Y., where they will visit with Mrs. Jerome Graham, a sister of Mrs. Stewart. The party will camp enroute and look forward to a very happy journey and visit.

BRUTE FATHER HUNG CHILD UP BY WRISTS; IS HELD FOR COURT

New York, August 1. (INS.)—Paul Forki was held in $2,500 bail today on a charge of assault, it being alleged he tied his 8-year-old daughter Antoinette to a transom by her wrists as punishment for stealing $2.

Antoionette was in court and exhibited her wrists to the judge. Her wrists were bruised, swollen, even bleeding a little. The judge didn't look long.

"There is absolutely no provocation for this sort of punishment," he said, and placed the bail bond as high as he could.

The girl, it was alleged, hung from the transom by her wrists for nearly an hour. That she didn't hang longer was due to the sympathy of neighbors roused by her piteous moans. They called a policeman and he cut the girl down.

Bible School Pupils Are Picnicking At Curwensville Today

The annual picnic of the Vacation Daily Bile School which just closed a most successful term is being held at beautiful Irvin Park at Curwensville today.

The day is ideal for the purpose and the 450 kiddie participants are having the time of their young lives. Those in charge are leaving nothing undone to make the day enjoyable and it sure is a sight to witness that large group of youngsters at play.

The appeal for cars in which to transport the little folks to and from the park was met with the usual general response on the part of our citizens and there was ample transportation for all. The Fullington Auto Bus Company were willing helpers along with the individual car and truck owners.

The picnic toady is a very fitting conclusion to a wonderful series of sessions which terminated with commencement exercises at the Trinity Church last evening. The store of Biblical knowledge these young folks have as evidenced by their wonderful presentation of the scriptures last evening is truly marvelous and parents will look forward to another year's Bible School with eagerness.

PRIZE MEDALS ARE AWARDED WINNERS IN LEGION CONTEST

Miss Margaret Adams, a Junior in the Curwensville High School, won the first prize, a silver medal, to be awarded by the American Legion county committee in the American Legion national essay contest on the subject, "Why Communism Is a Menace To Americanism." Miss Marion Shaw, of Clearfield, won second prize and W. K. Wrigley, of Curwensville, won third honors.

Though there were to be only two awards, the county judges, consisting of Professors Norris, Sampson and Ross, decreed that the essay submitted by W. K. Wrigley merited an honorary reward.

A close check will show that Clearfield County probably led the counties of Pennsylvania in the number of essays submitted. The subject though timely and in keeping with the spirit of Americanism, required a great deal of study and research in order that the question involved might receive intelligent application.

A great number of essays was submitted and the judges expressed themselves as being well satisfied with the students' efforts in most instances.

Their task was not limited to the selection of a few splendid essays but the final analysis demonstrated that many qualified for consideration of the highest honors.

Though the American Legion county committee will award three medals the national ruling provides that only one shall be selected from each county and submitted to state headquarters at Harrisburg for consideration as the state awards. The premier honor therefore falls to Miss Margaret Adams.

In the future the essays will be published in The Progress together with the photograph of the winners.

LEADING LEAGUE BY GAME AND HALF THE LOCAL TEAM HAS A CINCH ON PENNANT

Manager Solly Robinson and his baseball warriors continue to occupy the very pinnacle of the heap in the C. & C. League, their firm hold on first place being made very much more secure through the results of yesterday's league games in which Clearfield was returned the winner over Philipsburg by a 5 to 3 count, while those mild-mannered, slow-to-anger Irish, "Eyetalians" and Croatian Slovakians from Osceola were placed on the long end of a 4 to 0 score in the game with DuBois.

The Osceola result was due largely to the effectiveness of "Lefty" Fauver's port-sided cross fire and the fielding proved all-around good work of his teammates. When the game started DuBois was right on our heels, but a half game to the rear. Now—well that is different. Watch our smoke from here out. We sure are gunning for that C. & C. League pennant.

Cowdrick Wins Again.

Cowdrick, who allowed Philipsburg but two runs in Saturday's game, was again Manager Robinson's selection for yesterday's brawl. Guy was in exceptionally good form and soon demonstrated that he was master of the situation, and when his teammates began to hit the ball there was no question about what would happen to "Alibi Ike" McCabe's pets.

The visitors went out three in a row, like Brown's cows, in the first two innings, but in the third a single by Jones and E. Crago's double showed a run over.

There was nothing doing for the burgers from that time until the sixth, when two bases on balls, a triple by Shultz and McCully's single netted two more. Just ten men faced Cowdrick in the last three innings.

How We Swamped Them.

Jones, who "got his'n" last Saturday at Philipsburg, tried a "come back" in this game. He got along fairly well at that, but was taken out in the fifth to allow Gilday to bat for him. His team was behind when Jones left and the loss will be charged to him.

McCloskey opened Clearfield's first inning by pickling the ball for a triple. Jones was nervous after that titanic swat and walked Cowdrick. Robinson laced out a single and McCloskey scored. Cowdrick had been thrown out attempting to steal and Robbie was out at second on B. Crago's toss to second. Fauver hit to Jones and was out at first.

In the fourth a base on balls to Robinson, Fauver's single, a sacrifice fly by Shaulis and Peterson's single scored two runs.

Hancock went into the box after Jones was pulled and he got along fine until the eighth. Cowdrick opened the inning with a single, went to second on Robbie's sacrifice to the pitcher and scored when Billy Fauver came through with a slashing double. Shaulis fanned, but Rowles picked out one with his name on it and was resting on third when the ball was returned to the diamond. Fauver scored on Rowles' triple, but Peterson ended the inning with a long fly to right.

The game was fast and snappy throughout and was witnessed by a fair-sized crowd. Good old St. Swithin kept the water cart in the barn, despite driver J. Pluvius' threats all a

(Continued on Page Seven.)

PLEADS ILLNESS BUT SHE PACKED A TERRIBLE KICK

Pittsburgh, Aug. 1.—Mrs. Dorothy Blabas, 26, evidently didn't like her cell in the police station, for she got deathly sick.

Rushed to the hospital, she was pronounced healthy—excessively so, on the way back in the patrol she got sick again—kicked Wagonman Kenna in the pit of the stomach.

Back at the hospital, there was no doubt about Kenna's condition—very, very low. But Dorothy's forecast was "fair and warmer." Back to the station she went where, at time of going to press, she is getting sick with astonishing regularity.

And nobody pays a bit of attention at all.

Judge Again Rules He Will Hear Alienists

(Continued from Page One.)

...with the patient's mentality," said Dr. White.

Then Bachrach got down to the ...of Leopold and Loeb.

Under his questioning Dr. White ...he had made some extended examinations of the two defendants, ...ing from July 1.

Crowe continued to make objections ...for the most part they were overruled by Judge Caverly. He objected ...White's describing the room in which the examination was made as ...favorable" but Caverly waved it aside.

"You'll have opportunity to cross examine," he admonished Crowe.

Dr. White said he had made the examinations of the boys separately.

"They were carried out," he said, "by the superficially described method of question and answer. Of course, ...must have fundamental facts ...out the history and environment."

He said an examiner had to have ...constantly in mind historical incidents ...the life of the patient which may ...have affected his mentality, and that ...particularly an examiner should have ...always in mind "the inner mental ...life" of the patient which "fulfills a ...very special function."

"This inner mental life is compensatory," said Dr. White. "We find ...that desires which are not realized in ...life are realized in this inner mental ...life, sometimes in the dreams or ...sleep."

Good psychiatrists, White declared, ...so familiar with the working and ...channels of the human mind that ...they can watch it work, through a ...question and answer examination, ...with the clarity that attends an X-ray examination of the body. It does ...not make any difference, White said, ...whether the patient is trying to conceal his real thoughts from them or ...not—they can ferret them out and arrive at a fairly accurate conclusion.

Crowe interrupted at this point. He ...asked that all this portion of White's ...testimony be stricken from the record as ...irrelevant to the question asked, and ...Caverly agreed that it should be.

The faces of "Babe" and "Dicky" ...were solemn as they listened to the ...doctor. Bachrach's next question was ...whether Dr. White had exa... ...Richard Loeb and what con... ...had reached as to his me... ...soon "now and on May 2..." ...Which Bobby Franks ...

Crowe objected, but Dr. ... was ...allowed to go on, and to tell in court ...what he had found.

"I found Loeb had been a sickly ...child," began White.

"I want you to state from whom ...you got all this information as you ...go along," interrupted Crowe.

"During the early years of his life ...he had a governess, a Miss Struthers, who was a rather unusual type of individual from his (Dicky's) description of her."

Crowe demanded that Loeb's description of this woman be included. Caverly waved him down.

"It's all right," said Judge Caverly impatiently. "He got it from the boy himself. Proceed, doctor."

As White described the governess, she was a "prudish woman" given to interference, but withal pushed him ahead in his school work.

"It appears from all this," said White, "that she later in life developed definite delusions."

This information, he said, came from two other doctors, Hammill and Bowman, and Crowe again objected. Caverly waved him down again.

White declared it was conceivable that a woman "who developed delusions in the fourth decade of her life, might well have had them earlier." So rigid was this governess in her discipline, White said, that young Loeb early in life got in the habit of lying to her. At the age of 14, Loeb associated with a boy named Jack Mengel, who later served a criminal term.

"At 15," went on White, "he suffered something approaching a cerebral concussion in an auto accident."

Then came "Dicky's" career at college. He was the youngest student ever to graduate from the University of Michigan and White described him as a bright student.

"He always had more or less a disbelief in God, and gradually he came to explain all things in the world by science."

In college, Dr. White went on, "Dicky" was thrown, by his preciseness in school work, with boys older than himself and so came to drinking and doing other things "not desirable."

"He told me that at this time he had a distinct feeling of inferiority, that as a child he had always felt he was not wanted, and so the drinking helped."

Dicky's habit of lying, contracted in his childhood to escape the punishment of his governess, grew apace with his years, the psychiatrist found.

As Loeb continued, White declared, he lost the faculty of distinguishing between what was true and what was untrue. Young Dicky began to develop a habit of having strange day dreams and phantasies.

"Air castles you mean," interrupted Crowe.

"Perhaps," said Dr. White urbanely. "Except that air castles usually refer to something beautiful."

But Loeb's phantasies were not always beautiful, Dr. White went on. Sometimes he imagined himself a "master criminal mind of the century, controlling a large band of criminals, whom he directed." He would picture himself behind prison bars, and feel sorry for himself.

He played detective.

"It is significant, in connection with his jail phantasy that when he got in jail he was in exactly the same position he had so often pictured himself. He still has phantasies in jail. He begins to develop one he will start off—'And you, Teddy . . .' That is a continuation of his boyhood tendency. As a child he used to take a teddy bear to bed with him and talk to it.

Audubon's Method.

No one, I think, paints in my method; I, who have never studied but by piecemeal, form my pictures according to my ways of study. For instance, I am now working on a fox; . . . and when satisfied with the truth of the position, I take my palette and work as rapidly as possible; the same with my birds; if practicable I finish the bird at one sitting—often, it is true, of 14 hours—so that I think they are correct, both in detail and composition.—Audubon.

The Sorosis Club for Women.

The Sorosis club, organized with 12 members in March, 1868, by Mrs. Jane Cunningham Croly in New York, was the first woman's club in America. Its object is to further the educational and society activities of women, and to bring together for mutual helpfulness representative women of art, literature, science and kindred pursuits.

Lace Trees.

The lace-bark tree provides the women of Jamaica with ready-made lace, from which caps, bonnets, and nets are made. The inner bark of the tree is soaked in water and divided into separate layers. Each layer is stretched and spread in the sunshine. The application of water bleaches the lace. A tree that flourishes in the South Sea islands produces fruit which, as a food, resembles very closely a newly baked loaf. On account of this it is known as the bread tree.

Bible Statistics.

In the Bible mention is made of nineteen different precious stones, six metals, one hundred and four trees and plants, thirty-five animals, thirty-nine birds, six fishes, eleven reptiles, twenty insects and other small creatures.

Did Her Little Best.

Kneeling down and repeating the Lord's Prayer, little Edna got along very nicely until near the end, when, stumped by a big word, she prayed, "And forgive us our Christmas as we forgive those who Christmas against us."—Boston Transcript.

CHILDREN'S SLIPPERS and PUMPS

—AT—

BIG REDUCTIONS

All our Misses' and Children's Low Shoes go on sale Friday, August 1st. Not a pair reserved. They are all placed in three groups and at three prices.

$1.29 $1.49 $1.69

We have marked these reductions to move them quickly. The prices marked on them is only a fraction of their original worth.

SALE STARTS FRIDAY MORNING

Lytle Bros.

CLEARFIELD, PA.

KANTAR'S

25c To $1.00 STORE

"THE STORE OF A THOUSAND VALUES"

APRON GINGHAM
14c Yard

LADIES SILK HOSIERY
Leading Shades
50c Pair

To-morrow We Wind Up ECONOMY WEEK

SCAN THIS LIST OF BARGAINS AS A FITTING CLIMAX TO THIS POWERFUL MONEY SAVING EVENT—

Clearfield and Curwensville Stores Participating

Ladies' Gingham And Crepe Dresses
Without Exaggeration
An Incomparable Value At
$1.00
To the many customers that arrived after we sold the first lot out, we announce another shipment that won't last over Saturday.

Toilet Preparations
PRICES WORTH NOTING

Coty's Face Powder	79c
Woodbury's Facial Soap	18c
Pompeian Day and Night Cream	39c
Pond's Cold and Vanishing Cream	27c
Pepsodent Tooth Paste	36c

ECONOMY SPECIAL! 36-in. White Krinkle Crepe 22c Yd.

Women's Krinkle Crepe Night Dresses
In shades of flesh, orchid, peach and white, with blue bird design $1.00

SPECIAL! ECONOMY 36-in. Quality Cretonnes 19c Yd.

Women's and Misses' Khaki Knickers
Full Cut and Belt With Every Pair.
$1.00

Girls' Gingham Dresses
Sizes 6 to 14.
50c

Economy Special O. N. T. COTTON THREAD 50c dozen spools.

Star Economy Bargains
LADIES' SILK HOSIERY
White and Gray with Black Clox.
39c
BOYS' AND GIRLS' BATHING SUITS
In Blue and Gold Braid Trimming.
69c

THE VERY NEWEST UNDER ARM PURSES

Beautiful shades.
Remarkable leather—Special,
$1.00

CHILDREN'S PERCALE APRONS
25c

KANTAR'S 25c TO $1.00 STORE

BOYS' KHAKI PANTS
50c

SOMETHING GOOD HERE FOR SUNDAY DINNERS

Sunday dinners these days are a matter of as little work as possible, and you will find here many helps. Fruits and vegetables that will appeal to every-one of the family and yet won't be a whole lot of trouble to prepare.

If you're going to spend your Sunday in the mountains, you'll want to take some fruit along and we have just the things that will appeal to youngster and oldster alike.

The World and Art.

People love pictures. That is apparent to every thoughtful man who visits an art gallery. It may be true that comparatively few understand all that the artists have said, but it is equally true that, in general, the people take delight from the work of art.

What No One Knows.

Will some psychologist kindly explain why 11 o'clock at night is the best time to write on a typewriter and seven in the morning the best time to play a cornet?—Columbia Missourian.

Hedgehog's Sleeping Suit.

The hedgehog, on going to sleep for the winter, first rolls about in leafy ditches, until his spines have speared leaves enough to make him a warm blanket. Then he finds a snug retreat in the roots of an old tree, curls up, and snoozes until spring.

Surely.

Don't be cross with the office boy who does nothing but stand around and look nice. Probably he'll grow up to be an efficiency expert.

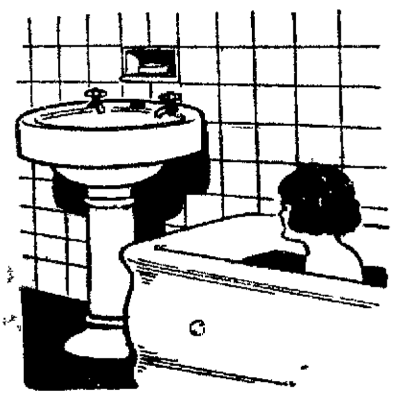

Aristocratic Plumbing

compared with that of a half century ago is a revelation. The ordinary bathroom of today rivals that of a millionaire fifty years back, and yet every year marks further progress towards perfection in sanitary plumbing. This is the class of work we are ambitious to turn out right along, and we are succeeding.

RICHARD ARRANDALE
THIRD STREET. H. & C. 435-L.

IF YOU WANT SOMETHING WONDERFULLY GOOD TO EAT---

Fried Chicken Dinner At Hyde City Hotel Sunday

Dining Room seats forty-eight people comfortably *Good Cooking* *Everything Clean and Appetizing*

COME AND ENJOY AN EXCELLENT DINNER.

...ay you saw it in The Progress.

McCarty's ICE CREAMS

Made up in SEAL-RIGHT packages, ½-pints, pints and quarts. One flavor to package.

BRICKS

Pints and quarts, two or more flavors. Flavored correctly, full measure.

Also the 10c spoon brick for socials.

McCarty's Storehouse of Quality

BRINGING UP FATHER By McManus

ODDS AND ENDS AND THINGS

By J. D. C.

Pennsylvania voters will be asked to decide at the November election w[illegible]ther or not they favor holding a c[illegible]tutional convention, officials in t[illegible] bureau of elections have complet[illegible] forms for submission of the q[illegible]on, which will be the only state wide question submitted this fall, since the decision of the supreme court holding submission of the proposed amendment providing for pay[illegible]ment of a bonus to world war ve[illegible]ans is unconstitutional.

If a majority of the voters next November favor the convention, delegates will be nominated at the 1925 spring primaries and elected at the November, 1925, general election The convention would meet in the Capitol the second Tuesday in January 1926

Each senatorial district would be entitled to three delegates to the convention. Each political party would be entitled to nominate two candidates for delegates, but at the general election electors would vote only for two candidates. However, each district would be represented in the convention by the three candidates receiving the highest vote, a method which would insure minority party representation, it was pointed out.

The measure providing for submission of the question tothe people, the manner of electing delegates and the time for holding the convention was passed by the 1923 legislature. It was sponsored by the League of Women Voters.

* * * *

Officials of Luzerne County have taken a stand against the State law, enacted at the last session of the legislature, to permit jailing of a woman who does not pay taxes. This provision has affected men for years, but the women were exempted until last year. When Constable Lowrey appeared at the county jail Saturday to imprison two women committed by magistrates under last years law, Warden Bolt refused to admit them, and called upon Judge Fuller to back him up Each woman had owed $4 or stated she was unable to pay Judge Fuller denounced the committing magistrates and told the women to go home until he has made an investigation

* * *

We are not a Republican and can't for the life of us see why any man in his right mind—that is a poor or ordinary mortal not enjoying a special college—could be one, but if some one were to ask us to name the best man the Republicans could nominate for governor as the next Governor of Pennsylvania, we would unhesitatingly nominate the name of Hon. Joseph W. Phillips, of Allegheny county, member of the Pennsylvania State Game Commission A successful business man a real sportsman and a honest a man as any Republican could hope to be

* * *

Some interesting experiments have been made as to the content of a food Dr Donald K Tressler of the United States Bureau of Fisheries has found that oysters, lobster and oyster are rich in content approximately 200 times as much as beefsteak or milk, shrimp contains about 100 times as much. These results should be of the greatest significance in regions where goitre is epidemic. Mme. Randolin chief of the French Institute of Food Hygiene, reported recently to the Academy of Science of Paris that oysters are a preventive and a quick cure for scurvy. This is due to their high vitamine content.

* * * *

Our American minds are cracking under the strain of American civilization. In 150 years it is possible that one person out of every 200 will be be an asylum patient. This is not only posible but probable.

Unless something quite radical is discovered and applied to check the ravages of the dread spectre of insanity in our midst we shall in time become a nation of idiots and imbiciles.

Care of Furs.

When furs have been worn in rainy weather, shake the surface moisture off carefully and then hang the fur over a chair back as far away from a radiator as possible. It is better to hang the garments or the fur outside in the cold air, if at all possible, shaking them vigorously at occasional intervals.

Must Make Good.

The laws of Italy are strict with regard to theaters and circuses. Every act or performance announced on the program must be given. Any great exaggeration by means of pictures, intended to mislead the public, is punishable. For each infraction a fine is imposed

Respect Due.

Jud Tunkins says he has all the respect in the world for a man who likes money if he likes it well enough to work for it

He's Chief

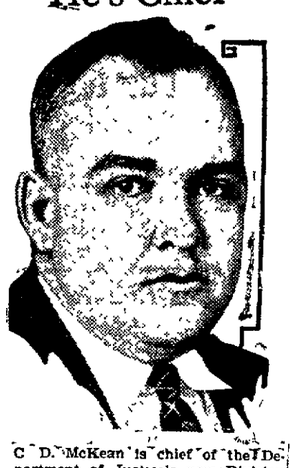

C. D. McKean is chief of the Department of Justice's new Division of Identification. He will start work with the aid of more than a million finger prints, gathered from the Department of Justice records at Ft Leavenworth and from a bureau that has been maintained for two years by the International Association of Police Chiefs.

Kills Father

Police are holding Henry Derrit, shown above, for the murder of his father in Chicago The boy told police he struck his father with a base ball bat when the older man became abusive to his mother

World's Finest Mosaics.

The mosaics in the church of St. Mark, in Venice, are the finest in the world. They cover 40,000 square feet of the upper walls, ceilings, and cupolas, and are all laid on a gold ground.

PICNIC SUPPLIES

When you go on your picnics, you will find that it's much cheaper and far more convenient for you to use the paper dishes we have than to try and take any of the home china or silver.

All there is to washing the dishes or silver is to gather them up and touch a match to them. Then, too, you are assured that you will neither break or lose any or your home service, which would be well worth what it costs to use the paper service.

Kurtz Stationery Store CLEARFIELD, PA.

Quick Oats

plus rich flavor!

That's Quick Mother's Oats

The quickest breakfast and the richest

Women wanted quick cooking oats with that fine old flavor that made Mother's brand famous. So here it is . . . Quick Mother's Oats.

Cooks in 3 to 5 minutes. That's faster than toast or coffee!

You cook it while the fruit is being served. Gives you that "milk and oats" vigor breakfast famous doctors now are urging.

So now, *every day* — give the family the world's premier vigor food.

Start tomorrow — see how easy, how delicious!

Coupons in every package

Remember, too, every package of Quick Mother's Oats, as well as Mother's Oats and Mother's Aluminum Brand, contains coupons. And these coupons are good for valuable premiums.

That's just another reason for asking for this famous brand.

2 kinds of Mother's Oats Now at Grocers

Quick Mother's Oats and Mother's Oats
Get whichever you prefer

Standard Full Size and Weight Packages—
Medium: 1 and 1-4 pounds;
Large: 3 pounds, 7 ounces.

Leitzinger Bros. Established 1882. Leitzinger Bros. Leitzinger Bros. Established 1882. Leitzinger Bros.

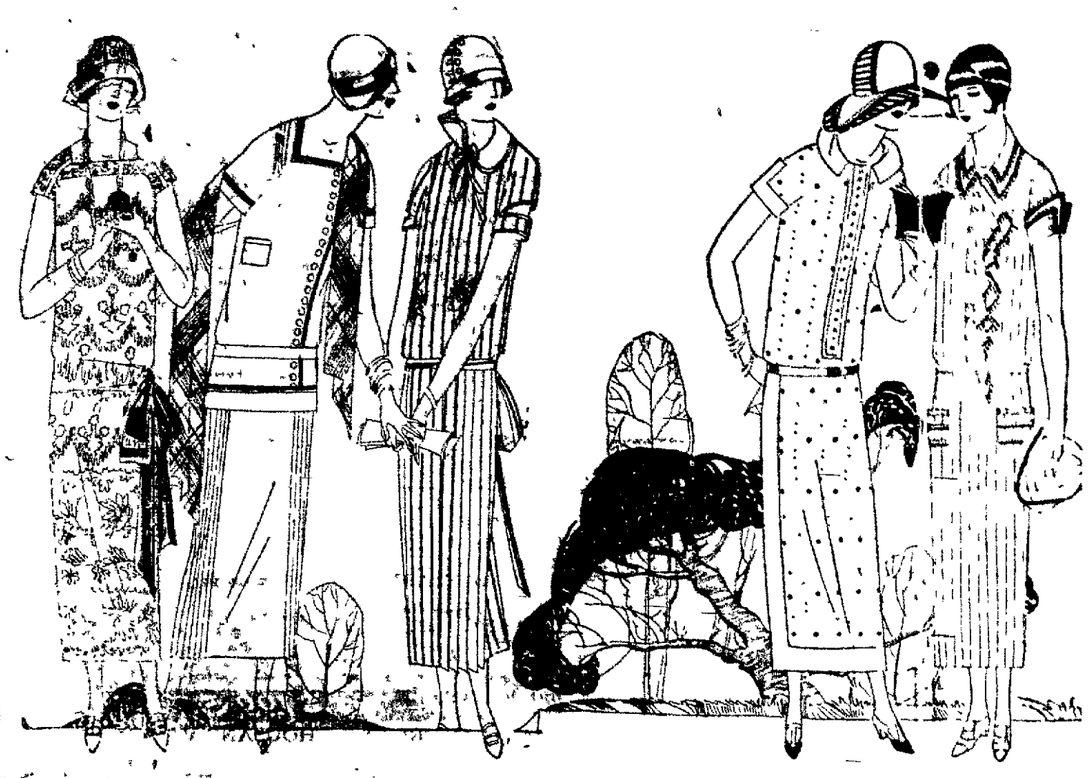

Save Tomorrow!

Summer Dresses

In The Final Clearance

At Savings Representing

1/3 OFF TO 1/2 OFF

Linens Voiles Silks Ginghams

This is the final event of the season for clearing out of all summer dresses. The stylings are as clever as they can be. The materials are the real summer favorites—Linens, Voiles, Silks and Ginghams. The values are astonishing! Come and see if you are not offered the greatest values of the present clearance season.

A Little Sale of Ruffled Curtains

Just happened to pick these up. Fine quality white scrim. Prettily ruffled. While the lot lasts we are selling them at **$1.15**

Girls' Knickers for Camping or Hiking

Coming more and more into vogue for the girls for camping, touring or hiking. We have them in khaki, linen and tweed. Sizes run from 6 years to 22 years and then up to size 38 ..... **$2.25 to $5.25**

LEITZINGER BROS.

NEWSPAPER ARCHIVE® NEWSPAPER ARCHIVE®

THE CLEARFIELD PROGRESS

Published every day except Sunday by the Progressive Publishing Company, Progress Building, Clearfield, Pennsylvania.

G. ALBERT STEWART, Managing Editor.
J. D. CONNELLY, City Editor. R. S. NIGHTINGALE, Adv. Mgr.
A. M. BRAUND, Foreman.

OFFICERS

R. H. SOMMERVILLE, President.
JAMES GRAY, Vice President.
G. A. STEWART, Sec'y.-Treas.

B. & C. Telephone No. 176 Bell Phone No. 47.

TERMS OF SUBSCRIPTION BY MAIL

One Year.....$4.00 Three Months.....$1.50
Six Months.....$3.00 One Month.....$ .50

Pa., as second class mail matter. Entered in Post Office at Clearfield,

Week Payable to Carrier. By Carrier 12 cents per

A DISPERSED RACE

The sympathy of the world goes out to the Armenians again, as they are expelled from Greece, after having been previously expelled from their own land by the Turks. The remnant of this historic race has nowhere to lay its head. Even Christian charity to one of the oldest of Christian peoples fails.

The Armenians seem destined to share the fate of the ancient Israelites. Their dispersal, however, seems more tragic because they lack the Hebrew vigor and capacity for looking after themselves, no matter in what tragic situation. There is still a Hebrew race, after nearly 3,000 years of persecution and successive expulsions. There may soon be no Armenian race.

FORD PACIFISM

Henry Ford is an interesting kind of pacifist. To be strictly accurate, he is two interesting kinds of pacifist. He is now in the second phase of his pacifism, which is precisely opposite to the first. From being against all preparations for war, he has come to be in favor of the most complete possible preparation for war.

The United States, he explains in a recent interview, is already a "super-power" in industry and finance and international affairs. He wants it to be a military super-power, too. He would like to see this country manufacturing fighting equipment, particularly battle planes and explosives, in such vast quantity that the rest of the world would be hopelessly unable to keep up the pace. He is willing to do his bit in making planes and dynamite. That, he thinks, would insure peace. And when Uncle Sam is finally sitting on top of the biggest armament the world ever saw, "then we can be a world force for good".

Maybe so. Like all theories of war and peace, it is worth thinking about. But this huge armament idea is far from new. It has been tried, during thousands of years, in Egypt, Babylon, Persia, China, Greece, Rome and modern Europe. Napoleon tried it, though admittedly without Mr. Ford's moral purpose. Germany tried it. And seldom does it seem to have insured more than a temporary peace.

Sometimes other nations have started fighting from fright or rivalry in order to prevent the development of such overwhelming armament as the Kaiser provided and Mr. Ford hopes to provide. Sometimes they have gone to war in sheer desperation or bravado against a power apparently resistless, and pulled it down, as the barbarians pulled down the Roman Empire when it ruled the world. And often—perhaps more often than not—the mere possession of great military power has led the supreme nation itself to wage wars of conquest.

On the whole, Mr. Ford's second peace plan may be no better than his first.

PERSONAL GRIEVANCES

Many people would be surprised to know how far little personal antagonisms and grievances interfere with community progress.

Civic advance is principally accomplished through organizations. But a lot of people won't work through such organizations, or will give little or no help in public enterprises, because of such personal feelings.

They do not like some trait of the persons they are asked to work with, or of some individual who holds a leading position in the organization. The heads of an organization may think that they have named a committee of members who will do able work on some undertaking. Yet it may be that some personal friction exists between these people, as a result of which they will not work with each other. The whole task they were asked to perform may suffer or not be done on this account. People will occasionally withdraw from organizations because they can not put up with the personality of some officer or officers.

Some years ago a certain clergyman was criticized by some of his parishioners because he wore red stockings. He preached admirable sermons. But the folks whose eyes were on his feet could not lift up their spirits to get the message that came from his head.

It is amazing how easily some folks will get offended. They twist things intended perfectly innocently into some distorted meaning, they brood over the remark, and think their work is unappreciated, and they quit.

Years ago, when people lived narrower lives, such sensitive feelings might be excused. But today, with our wider interests, the many opportunities for self-improvement and enjoyment, people ought to get their minds off these little thoughts.

Market News

NEW YORK STOCK EXCHANGE

Amer Loco	80
Am Stl Fdy Pf	37¼
Am. Smelt Pref	70½
Baldwin Loco	122¾
Atchison Com	104½
Beth Steel	44½
B & O	63¾
Gen. Leather Pfd	14⅞
Marland Oil	32½
Middle State Oil	1⅞
Pennsy R. R.	45⅝
Pure Oil	25
Gen. Elec Spl	261¼
Sinclair Oil	17⅝
Studebaker	108½
Texas Oil	40⅝
U. S. Steel	39
Crucible Steel	56⅝
Gen. Motors	14½
Grt. North Pfd	67½
Willys Overland	9¼
Gulf State Stl	75¾
Replogle Steel	12⅞

"Log Rolling."

Log rolling meant originally the rolling of logs, after trees had been cut down, into a stream or into heaps. It was customary for the men of a district to assemble together for this purpose, and so log rolling afterward came to mean, in American politics, that mutual aid which persons desiring different ends give to each other in order to get their schemes carried through. It thus means reciprocal jobbing.

From Salt to Vinegar.

It is a rule with the Mohammedans to begin a meal with salt and finish with vinegar. If they begin with salt they think they will escape the contagion of seventy diseases. If they finish with vinegar, their worldly prosperity will continue to increase.

Largest Known Nugget.

The National museum says that, according to its records the largest California gold nugget was found in Monumental claim in Sierra county and weighed 1593 troy ounces.

House 1,550 Years Old.

The English castle, Saltwood, near Hythe, which is at present "to let," has an interesting history. It was built by Ulac, son of Hengist, in 448 and rebuilt by Henry de Essex, the king's standard-bearer, about 1100. Thomas a Becket's murderers met there in 1162 and laid their plans to King John's reign it was the residence of the archbishop of Canterbury.

Progress Editorials for Women

TELL HIM NOW

By FLORENCE DAVIES

Rupert Hughes ought to be a very happy man.

He didn't have to wait until his father was dead to tell him what a fine and beautiful life he had led and how much it had meant to him.

Rupert Hughes is a popular playwright and novelist. That gives a certain interest to anything he has to say. So a popular magazine of the month is glad to print the story of his truly great father.

A lot of us have fathers, less illustrious, perhaps, in professional achievements, but equally great in the most important qualities which Rupert Hughes says have made his father great. But we cannot write magazine articles about the matter, because they would be of no interest to the general public.

So what do we do?

We just sit by and wait till death ends their careers, and then we say, or let the minister say the things that we have known all our lives.

We feel that it is paying off some of our debt of gratitude and appreciation to father or mother to have the minister stand up and tell what fine and beautiful lives they have led.

Fortunate Rupert Hughes. He will not have to wait to tell his father what he thinks of him, until death has forever made the words inaudible.

But there's a way we would tell our fathers and mothers, and even some of our friends, that sort of thing, even if we aren't important enough to write magazine articles about it. And yet how many of us ever do?

We could tell them once in a while in just plain English. Did that ever occur to you? We could tell them by word and deed, by letter or message, or a little extra loving thought. We could even tell them, in fact, right to their faces in plain words. They would look a little abashed and stammer a little and say it sounded foolish. But at least they would know that their lives had been evaluated by those nearest to them.

In the story so simply told by Mr. Hughes, the reader is tempted to wonder if the Hughes parents weren't almost a little too good to the children.

But no one can doubt that the Hughes parents would laugh at that. None of the love was wasted, they would say, because the children appreciated every bit of it.

Complimentary obituaries are empty things at best. They always seem a little like locking the stable door after the steed is stolen.

Why wait for obituaries to tell the people we love how finely they have lived and how grateful we are for their lives?

Slavery in Scotland

Less than a century and a quarter ago the workers in the coal mines and salt mines of Scotland were legally bound to the places in which they were employed, were bought and sold with them, and when they attempted to escape were pursued, arrested and returned. Their children, if once employed, became subject to the same servitude.

Lines to Be Remembered.

A word that has been said may be unsaid—it is but air. But when a deed is done it cannot be undone, nor can our thoughts reach out to all the mischief's that may follow.—Henry W. Longfellow.

Real Sea Monster.

According to scientists of the Smithsonian Institute the record fish was captured at Miami, Fla., after a fight lasting 38 hours. Five harpoons and 150 bullets were required to subdue the monster. It was a whale shark and weighed 30,000 pounds, its liver alone weighing 1,700 pounds.

Big Catch on One Hook.

While playing a trout which he had hooked in the River Loddon, near Strathfieldsaye, Hampshire, and which had disappeared in deep water, Mr. John Richards felt a sudden tug at the line. A few moments later a large otter rose to the surface making frantic efforts to disgorge the trout. In catching the fish he had fallen a prey to the fisherman, whose hook held both trout and otter captive.—London Daily Mail.

The United States Wearing Away.

An average of 95 tons of soil, pebbles, and rock is carried by the rivers into the ocean every year from every square mile of the United States, according to the United States geological survey, department of the interior. The immensity of this contribution may be better comprehended when it is realized that the surface of the United States covers 3,088,500 square miles.

CONCRETE PRODUCTS

Cement bricks, squares, copings, sills, etc. Stocks ready for immediate delivery.

Aaron Murray

Old Clearfield Machine Shops Building

The Good Sense Of Saving

Saving is, and always has been, a mark of good sense—"horse sense". The saving habit has always identified its possessor as a person worthy of faith, credit and respect. Start your savings account with us today—start it and then increase it. You'll find it pays.

CLEARFIELD TRUST CO.

Brimful of Health! Keystone Ice Cream

WHAT a great deal of sparkle summer would lack without Ice Cream—and especially the delicious Keystone Ice Cream! The hotter the day, the harder the task in hand, the more enjoyable the anticipation of a refreshing dish of Keystone Ice Cream!

There's nothing like it, as you'll agree on your very first experience with Keystone Ice Cream.

GET IT AT YOUR DEALER'S

Nationally Advertised

FOODS

Your Favorite Brand

At the Workman's for Less

SUGAR 25 Pound Bag **$1.85**

GOLDEN BANTAM CORN, can	22c
MOTHER'S ALUMINUM OATS, package	29c
DUTCH CLEANSER, 3 cans for	25c
ROYAL ANNE CHERRIES, large can	25c
CALIFORNIA PEACHES, large can	20c
SWANS DOWN SUGAR, package	15c
ROYAL BAKING POWDER, large can	45c
HIRES ROOT BEER EXTRACT, bottle	19c
TUB BUTTER, pound	45c
BLUE VALLEY BUTTER, pound	55c
PURE LARD, pound	15c
CREAM CORN STARCH, package	10c
GALVANIZED TUBS, large size	93c
GALVANIZED TUBS, medium size	85c
CREAM OF WHEAT	21c

New Potatoes No. 1 Grade PECK **28c**

CERTO For Making Jellies and Preserves BOTTLE **27c**

CANNING NECESSITIES

"GOOD LUCK" JAR RINGS, dozen	8c
MASON JARS (PINTS), dozen	74c
MASON JARS (QUARTS), dozen	82c
MASON JARS (GALLONS), dozen	$1.15
MASON JAR CAPS, dozen	23c
PAROWAX, pound	11c

WAX BEANS No. 2 Cans **15c**

Premier SALAD DRESSING Large Jar **37c**

— TASTY MEATS —

At The Workman Market

The kind of Meat that you can eat three times a day and be the better for it. Every fibre of it is rich in substance and appealing to the taste. Here's that kind at prices just as agreeable:

VEAL CUTLETS, per pound	50c
CHOICE CUTS CHUCK ROAST, per pound	20c
ROLLED RIB ROAST, per pound	30c
BONELESS CHUCK ROAST, per pound	23c
POCKET ROAST OF VEAL, per pound	18c
LITTLE CLUB STEAKS, per pound	35c
COTTAGE CHEESE, per pound	12c
WHEEL SWISS CHEESE, per pound	65c
BREAKSTONE CHEESE, per pound	60c
MEDIUM SIZE SALT MACKEREL, each	12½c

Dressed Spring Chickens
Genuine Spring Lamb
Fresh Churned Country Butter
Sweet Mustard Pickle
Sweet Mixed Pickles
Sweet Relish
Fresh Beef Liver
Baked Meat Loaf

OLIVES

Small Jar Plain Olives	10c
Medium Jar Plain Olives	23c
Large Jar Plain Olives	37c
Small Jar Stuffed Olives	15c
Medium Jar Stuffed Olives	27c
Large Jar Stuffed Olives	37c

WORKMAN'S BREAD CAKES PASTRIES

Pure, wholesome, delicious Foods and Delicacies. Save Workman Bread Wrappers. They are valuable.

WORKMAN'S CASH STORES

Clearfield and Curwensville

NEWSPAPER ARCHIVE® NEWSPAPER ARCHIVE®

Curwensville's Own Column

David R. Fleming went over to Huntingdon and Petersburg, Thursday for a brief visit with relatives and old time cronies.

Tom Reed and family, of Osceola, spent a few days in Curwensville during the latter part of the week. He is a locomotive engineer in the employ of the Pennsylvania railroad.

The American Legion boys have partially succeeded in arranging for a regular line display of the American flag on holidays all along State, Walnut and Filbert strets. The flags are to be of uniform size and height, the [illegible] to be inserted in a hollow iron inserted at regular distance inside and along the curbing line. It is well to state right here that one patriotic citizen has agreed to pay the one fifth of the cost of placing a line from near the Filbert street bridge all along the walk to the Pee Wee's Nest Park providing that four others will bear their proportion of the burden. The line will appear for the first time on Sunday School day.

The Grace Lutheran church people, the Baptist church folks and a host of young folks from Clearfield picnicked over at the Park grounds yesterday afternoon. A shower of rain near the middle of the afternoon spoiled their pleasure somewhat [illegible] the big building was a shelter for all.

Yetsie Greene, who spent a month at the training camp on the Camp Lee, Va., grounds, is home no worse from his out door training as a prospective soldier boy.

"Pinky" Fleming and some other [illegible] who are interested in movements of the Klan in this county and elsewhere, attended a big assemblage of that organization at Houtzdale yesterday.

Patterson & Son are [illegible]iring the front of the Thompson-Morris-Wolf buildings, which adds greatly to the building's improvement.

Joseph Chileote is having built an addition to his property up in the Naulton section.

M[illegible] McCabe, a former [illegible] in the Curwensville public schools, now residing at Clifton Forge, Va., was operated on the other day in a hospital for appendicitis. She passed the ordeal safely and is now in a fair way to recover, greatly to the gratification of her many Curwensville friends.

Mrs. David Henchberger, of Clearfield, spent a portion of the week with her daughter, Mrs. William Frankhouser, at Naulton.

Mr. Plummer, assistant superintendent, of the Penna M. & L. finishing tannery, will move his family to Curwensville and occupy a portion of the old John Patton homestead.

Mrs. Jesse Gaylor was a Mahaffey visitor with friends this week, returning home Saturday.

A wife separator? No! No! No! But a sweetener and grease separator for a cream separator. Well, try Blue Devil and see.

At Long Range.

A gossip is never willing to repeat unkind remarks to your face. We recently heard one when accused of this try to justify herself by saying: "Gossip, madam, is a social attack conducted on the approved principles of modern warfare—you are not supposed to see the person at whom you are shooting."—Boston Transcript.

"Only Their Lives" Is Fervent Plea

(Continued from Page One.)

ioned plea for the lives of his young clients. He chose to inject it at a comparatively early stage of the game, when Judge Caverly was weighing the question of whether the witnesses hired by the defense should be allowed to testify.

For two days, the State has held the alienists off the stand, fighting with every resource at its command to prevent the phrase, "mental disease, functional in character," from going into record of the case as a mitigating circumstance for the murder that has aroused Chicago as has no other homicide in history.

Indian and African Elephants.

The most distinguishing point of difference between the Indian elephant and the African elephant is the size and shape of the ear. The ear of the African elephant is much the larger.

Strange Experience.

A Topeka woman says the worst sensation is that feeling of "growing old" when one is asked to chaperon a party of "young folks" when there are several in the party older than the chaperon is.—Kansas City Star.

"The Cloudiness, the Incompetence, the Ineptitude of the Human Mind"

By PRESIDENT ADA LOUISE COMSTOCK, in New York Herald.

THE last decade has given the Western World, I suppose, an almost paralyzing revelation of certain of its own weaknesses. To the idea that the human heart was wicked it was not so unaccustomed; perhaps one of its major fallacies was the cool assumption of such a state.

The most striking revelation has been less moral than intellectual—the revelation of the cloudiness, the incompetense, the ineptitude of the human mind. The actual fact of illiteracy here and in other countries, the sensational disclosures of mental tests have been only minor details in the general exhibition of the incapacity of masses of people to think at all even in the defense of their property and lives.

Nor among those fitted by training and experience to be leaders has the exhibition of human capacity been much more gratifying. Failure to reach any agreement, to get beyond the consideration of the welfare of a particular group, to surmount native or acquired prejudice to unite in a constructive program has been the common phenomenon. It has sometimes seemed as if truth in such essential matters as economic and social questions and relations among countries either did not exist or could not be so conveyed to masses of people as to be accepted. More than one writer of importance has seen democracy and civilization hanging in the balance.

One point of agreement there seems to be—that education, more widely diffused, more effective, is the only trustworthy means of relief. In that faith we of America have been bred. We see it now worldwide in scope and among ourselves revived and quickened.

For the demand that is made is not so much for special knowledges, for preparation for skilled workers in any profession or calling as it is for wisdom—for men and women who have the capacity, the training and the will to think. It is such men and women whom the college of liberal arts aims to develop.

A CLEARAWAY OF EVERY PAIR OF FINE WHITE KID SLIPPERS AT

MEN'S COMFORTABLE OXFORDS

Good looking, good wearing — and at BROWN'S Low Prices.

$3.95 $4.95 $5.95

$3.95

Every Pair, Regardless of Cost, Must Go!

Sizes and Widths Complete!

COME TODAY!

BARGAIN SPECIALS

MEN'S WORK SHOES
SCOUTS and BLUCHERS
$1.98
Sizes 6 to 11.

MEN'S DRESS SHOES
BROWN and BLACK
$2.98
Sizes 6 to 11.

Little Girls' Colored Sandals
$1.59
Red, Blue and Green.
Sizes 6 to 2.

Little Girls' Patent Slippers
$1.98
Sizes $8\frac{1}{2}$ to 2.
Also some odd pairs of Oxfords in Brown and Patent.

Pretty Summer Slippers In Patent, Satin and Kid

Fine Styles and Extra Values. Price—
$4.95

White "Keds" For Men and Boys
$1.00

Lot of Children's Slippers
Sizes 5 to 8. **$1.00**

Brown's Boot Shops

Clearfield— Philipsburg
VISIT BROWN'S SELF SERV E BARGAIN DEPARTMENT

Even if you have a leather skin it will instantly know the difference—try Blue Devil Water Softener.

Forest Exhaustion a Danger.

The Department of Agriculture says that the crux of timber depletion is the exhaustion, or partial exhaustion, of the forests that are most available to the bulk of the population of the country. One-half of the lumber remaining in continental United States is in three states, bordering on the Pacific ocean.

Injuries by Falls.

The greatest number of deaths charged to any one accidental cause 11,114 or 148 per 10,000 is shown for falls. The rate for this cause varies but slightly from year to year.

Cats and Dogs at Peace.

There is one place near Philadelphia where cats and dogs dwell together in peace. [illegible] a cemetery devoted to [illegible] It is at Francisville [illegible] handsome tomb-[illegible]

Discreet at All Times.

A caddy, we are informed, should be perfectly dumb while a golfer is preparing to hit the ball. And perfectly deaf when he misses it, we suppose.

The Work Way.

How you goin' to git to Glory when you've had your day? If this life don't tell your story in the story-way? How you goin' to glimpse surprisin', everlastin' things? If you'd match the sun a-risin' you must work for wings!—Atlanta Constitution.

Overdoing It.

We deeply sympathize with the Stratford man who asked the magistrates for a separation order because his wife released him with a [illegible] every day. It is too often.—London Punch.

Send in that Red Envelope.

A fine way to [illegible] dig up 13 cents [illegible] please" to your [illegible]

TENT MEETING

WOODLAND, PA.

Large Tent erected one-fourth mile East on Stone Road to Pleasant Valley.

Services commence Thursday, July 31st, to continue until further notice,—conducted by Evangelists Mackey and Hall of the CHURCH OF CHRIST. Come and hear plain Gospel preaching. Bible Drill for children.

—Special Notice—

ALL MEMBERS OF THE CHURCH IN THIS VICINITY ARE INVITED TO WORSHIP WITH US ON SUNDAY, AUGUST 3D, AFTER THE APOSTOLIC ORDER.

Mr. House Owner!

Let Us Quote You On Your

Spouting and Painting

We are equipped to handle any size job. Years of experience are at your demand, and we will cheerfully estimate any work that you may have to offer.

A satisfied customer is our best advertisement always.

Wm. F. Powell

HARDWARE

H. & C. 86. Bell 8-J.

[illegible] SECOND STREET.

Hotel Dimeling

Announces Change of Plan

Beginning with the first of August The Dimeling will be conducted entirely on the European Plan. This is in keeping with all the better hotels the country over and will enable us to give you better service than before.

SPECIAL SUNDAY DINNERS

Special dinners on each Sunday will be one of the features of the new plan. The dining room for these dinners will be open from 12:30 to 2:30 and from 6 to 8. Chicken, Duck and Turkey will be featured.

A LA CARTE SERVICE

This will be featured in the dining room daily and you will find the season's delicacies always on the menu.

Breakfast	Lunch	Dinner
7 to 9:30	11:30 to 2:30	5:30 to 8:30

SPECIALIZING IN STEAKS, CHOPS AND LOBSTER

The Dimeling

DAILY RADIA PRAGRAM

(Compiled by United Press)

SATURDAY, AUGUST 2.

(Eastern Standard Time.)

WEAF, NEW YORK—492.
5 P. M.—Dinner music from the Waldorf.
6 P. M.—S. S. President Wilson Instrumental Quintet; Vittorio Toso, baritone; Nancy McCord, soprano.
10 P. M.—Vincent Lopez and Orchestra.

WJZ, NEW YORK—455.
6 P. M.—Waldorf-Astoria Orchestra.
7 P. M.—Vincent De Sala, pianist.
7:30 P. M.—Talk, A. N. Goldsmith.
7:45 P. M.—Alexis Kudisch Ensemble.
9:45 P. M.—Astor Dance Orchestra.

WHN, NEW YORK—360.
5:30 P. M.—Alamac Festive Board.
6:30-10:30 P. M.—Musical program.
10:30 P. M.—Jimmy Clarke's Entertainers.

WOR, NEWARK—405.
5:15 P. M.—Ernie Krickett's Orchestra.
6:30 P. M.—Bill Steinke's sport talk.
7 P. M.—S. S. Pres. Rosevelt Orchestra.
8 P. M.—15 Minutes with Edward Anthony.
8:15 P. M.—David Margulies Trio.
8:45 P. M.—Frederick Tedesco, accordion.
9:30-10 P. M.—Concert continued.

WIP, PHILADELPHIA—509.
5:05 P. M.—Kentucky Serenaders.
6 P. M.—Uncle Wip's bedtime stories.
7 P. M.—Comfort's Philharmonic Orch.
7:50 P. M.—Vessella's Concert Band.
9 P. M.—Bob Lehman's Dance Orchestra.
10:05 P. M.—Karl Bonawitz, organist.

KDKA, PITTSBURGH—326.
5:30 P. M.—Concert, Westinghouse Band.
6:30 P. M.—The Children's Period.
7 P. M.—Sport review, James J. Long.
8 P. M.—Concert, Westinghouse Band.

WCAE, PITTSBURGH—462.
5:30 P. M.—William Penn dinner music.
6:30 P. M.—Uncle Kaybee.
6:45 P. M.—Lew Kennedy, baritone.
8:30 P. M.—Musical program.

WRC, WASHINGTON—469.
8 P. M.—Concert, Germania Maennerchor.
8:30 P. M.—Preston Haynes, tenor.
9 P. M.—Army Music School Band.

WGY, SCHENECTADY—380.
9:30 P. M.—Clover Club Orchestra.

WBZ, SPRINGFIELD—337.
6 P. M.—Leo Reisman Ensemble.
6 P. M.—Baseball, news, etc.
6:30 P. M.—Kiddies' bedtime story.
6:40 P. M.—Hotel Kimball Trio.
8 P. M.—Program to be announced.

WNAC, BOSTON—278.
7:15 P. M.—State Ballroom Orchestra.
8:15 P. M.—Westminster Orchestra.
9:15 P. M.—Copley Plaza Orchestra.

WJAX, CLEVELAND—390.
Midnight—"Nite Cap" Frolic.

WTAM, CLEVELAND—390.
6-7:30 P. M.—Statler dinner music.
9 P. M.—WTAM Dance Orchestra.

WCX, DETROIT—517.
6 P. M.—Hotel Tuller dinner music.

WWJ, DETROIT—517.
7:30 P. M.—Schmeman's Concert Band.

CKAC, MONTREAL—425.
6 P. M.—Kiddies' stories.
6:30 P. M.—Rex Battle's Orchestra.
7:30 P. M.—Special studio concert.
9:30 P. M.—Jos. C. Smith's Orchestra.

PWX, HAVANA—400.
8:30 P. M.—Studio concert program.

(Central Standard Time.)

KYW, CHICAGO—536.
Late news every half hour.
6 P. M.—Joska DeBabary's Orchestra.
7 P. M.—Susannah Pepper, soprano; Adele Pepper, contralto; Homer Pepper, flute; Lucy Daugherty, contralto.

WQJ, CHICAGO—448.
6-7 P. M.—John Miller, tenor; Polly Willis, soprano.
9 P. M.—Ralph Williams' Orchestra.

WMAQ, CHICAGO—447.5.
6:30 P. M.—La Salle Orchestra.
7 P. M.—Chicago Daily News Band.
8 P. M.—Balaban & Katz Theater Revue.

WEBH, CHICAGO—370.
8:30 P. M.—Virginia & Joe Ward.
8:30 P. M.—Grace Wilson, contralto.
10:30 P. M.—Langdon Brothers, steel guitars; Paul Locker, tenor; Oriole Orch.

WGN, CHICAGO—370.
5:30 P. M.—Drake Concert Ensemble.
7:30 P. M.—Classic hour.
9:30 P. M.—Jack Chapman's Orchestra.

WLAG, MINNEAPOLIS—417.
8:15 P. M.—Concert band.
11 P. M.—George Osborn's Orchestra.

KSD, ST. LOUIS—546.
8 P. M.—Missouri Theater Orchestra.

WOAW, OMAHA—526.
6 P. M.—Program of dinner music.
9 P. M.—Evening concert program.

WOC, DAVENPORT—484.
7 P. M.—Sport news and weather.
8 P. M.—Palmer Radio Orchestra.

WDAF, KANSAS CITY—411.
6-7 P. M.—School of the Air. Music. (No Nighthawk Frolic tonight.)

WMC, MEMPHIS—500.
8:30 P. M.—Musical programme.

WHAS, LOUISVILLE—400.
7:30-9 P. M.—Concert programme.

WSB, ATLANTA—429.
8-9 P. M.—Vick Myers' Melody Boys.
10:45 P. M.—Radiowl entertainment.

WFAA, DALLAS—476.
8:30 P. M.—Netto Male Quartet.
11 P. M.—Adolphus Hotel Orchestra.

(Pacific Coast Standard Time.)

KGO, OAKLAND—312.
4 P. M.—St. Francis Concert Orchestra.
8 P. M.—Arion Trio; Bay City Male Quartet; piano, tenor, soprano, baritone, 'cello and ensemble numbers.

KPO, SAN FRANCISCO—423.
8 P. M.—Art Weidner's Dance Orchestra.

KHJ, LOS ANGELES—395.
6 P. M.—Art Hickman's Orchestra.
6:45 P. M.—Children's program.
8 P. M.—Program by Howard Johnson.
10 P. M.—Art Hickman's Orchestra.

KFI, LOS ANGELES—469.
6:45 P. M.—Hennessey's Paramount Players.
8 P. M.—Los Feliz Trio.
9 P. M.—Ida May Wells program.
10 P. M.—Popular song program.
11 P. M.—Cocoanut Grove Orchestra.

KGW, PORTLAND—492.
10 P. M.—George Olson's Orchestra.

SUNDAY, AUGUST 3.

(Eastern Standard Time)

WEAF, NEW YORK—492.
2 P. M.—Sunday Hymn Sing.
4 P. M.—Old Testament Lecture.
6:20 P. M.—Capitol Theater program.
8:15 P. M.—Skinner Organ recital.

WJZ, NEW YORK—455.
10 A. M.—Morning church services.
1:30 P. M.—Radio Bible Class.
6 P. M.—Hotel Pennsylvania Orchestra.
7 P. M.—Annalist business talk.
7:30 P. M.—N. Y. Philharmonic Orchestra.

WHN, NEW YORK—360.
9 P. M.—Paul Specht's Orchestra.

WIP, PHILADELPHIA—509.
2:35 P. M.—Comfort's Philharmonic Orch.
6:30 P. M.—Holy Trinity Church service.
8:30 P. M.—Sunday evening concert.

WOO, PHILADELPHIA—509.
9:30 A. M.—Bethany Church services.

KDKA, PITTSBURGH—326.
10 A. M.—Church services.
1:45 P. M.—Concert program.
5:30 P. M.—Dinner concert.
7:30 P. M.—Radio chapel services.

WCAE, PITTSBURGH—462.
2:30 P. M.—Radio church services.
6 P. M.—William Penn dinner concert.

WCAP, WASHINGTON—469.
11 A. M.—Morning church services.
4 P. M.—Services at the Peace Cross.
6:20 P. M.—Capitol Theater program.
8:15 P. M.—Skinner organ recital.

WJAR, PROVIDENCE—360.
6:20 P. M.—Capitol Theater program.
8:15 P. M.—Skinner organ recital.

WMAF, SOUTH DARTMOUTH—363.
6:15 P. M.—Program from N. Y. Strand.

WBZ, SPRINGFIELD—337.
8-9 P. M.—Sunday evening concert.

WGY, SCHENECTADY—380.
10 A. M.—Morning church services.
7:30 P. M.—N. Y. Philharmonic Orch.

WLW, CINCINNATI—423.
11 A. M.—Church of the Covenant service.
9 P. M.—Bellstedt's Symphony Orchestra.

WWJ, DETROIT—517.
11 A. M.—Episcopal Cathedral services.
2 P. M.—Detroit News Orchestra.
3 P. M.—Schmeman's Concert Band.

WCX, DETROIT—517.
6 P. M.—Hotel Tuller dinner music.
7:45 P. M.—Central M. E. Church.

(Central Standard Time)

KYW, CHICAGO—536.
11 A. M.—St. Chrysostum's Church.
4:30 P. M.—Studio chapel service.

WQJ, CHICAGO—448.
7-9 P. M.—Ralph Williams' Orchestra; Helen Davis, soprano; Marine Marcelles, soprano; Helen Glenn, saxaphone and pianist; William P. Zimmer, tenor; Darlene Eggebrecht, violinist.

WEBH, CHICAGO—370.
6-8 P. M.—John Patterson, tenor; Henry Sopkin, violinist; DeMar Remick, pianist; Oriole Orchestra.

WGN, CHICAGO—370.
4 P. M.—Ralph Barton, organist.
8:15 P. M.—Drake Concert Ensemble.

WLAG, MINNEAPOLIS—417.
10:20 A. M.—Plymouth Church services.
4:15 P. M.—House of Hope Church.
7:45 P. M.—Central Lutheran Church.

KSD, ST. LOUIS—546.
9 P. M.—Grand Central Theater program.

WOAW, OMAHA—526.
9 A. M.—Radio chapel service.
9 P. M.—Musical chapel service.

WOC, DAVENPORT—484.
8 P. M.—Church services.
9 P. M.—Palmer Radio Orchestra.

WDAF, KANSAS CITY—411.
4 P. M.—Newman Theater program.

WHB, KANSAS CITY—411.
8 P. M.—Evening church services.

WHAS, LOUISVILLE—400.
10 A. M.—Fourth Avenue Church service.
4-5 P. M.—St. Peter's Church Choir.

WOS, JEFFERSON CITY—440.9.
8 P. M.—Union Open-Air Service. Music.

WSB, ATLANTA—429.
11 A. M.—First Presbyterian Church.
5-6 P. M.—Sabbath concert.
7:45 P. M.—Wesley Memorial Church.

WFAA, DALLAS—476.
5 P. M.—Radio Bible Class.
9 P. M.—Sacred song recital.
9:30 P. M.—Jack A. Davis' Orchestra.

(Pacific Coast Standard Time.)

KGO, OAKLAND—312.
3:30 P. M.—KGO Little Symphony Orch.

KPO, SAN FRANCISCO—423.
11 A. M.—Undenominational services.
8:30 P. M.—Rudy Seiger's Orchestra.

KHJ, LOS ANGELES—395.
10 A. M.—Sermon from KHJ Studio.
10:30 P. M.—First M. E. Church service.
6:30 P. M.—Art Hickman's Orchestra.
7 P. M.—Arthur Blakeley, organist.
8-10 P. M.—Musical program.

KFI, LOS ANGELES—469.
3 P. M.—Ambassador Concert Orch.
9 P. M.—Wes Bennett's Orchestra.
10 P. M.—Packard Six Orchestra.

KGW, PORTLAND—492.
6 P. M.—Church services.

Central Standard Time one hour later than Eastern.
Pacific Coast Standard Time two hours later than Central.
Daylight Saving Time one hour later than Standard Time.

NEWSPAPERARCHIVE® NEWSPAPERARCHIVE®

CLASSIFIED SECTION

Classification Index

CLASSIFIED SECTION

The rates for all classified ads is cent per word with no charge ads of less than 25c.

All ads for this section must be in 12 noon of day of insertion.

Please do not ask for information about an ad is "keyed blind" unless to inquire at this office. We cannot give information about "blind" ads.

THE CLEARFIELD PROGRESS
L. & C. 176 Bell 47

(A) PUBLIC NOTICES

Anyone having bought any nursery stock last year that did not grow, if I have missed you I will be at 617 Nichols street until Aug. 15th. Chase Bros., Bellefonte. J. A. Hoover, Agent. 7|29|4t|pd

FIRE DEPARTMENT MEETING
Regular meeting Clearfield Fire Department Friday, Aug. 1, at 8:00 p. m. in No. 1 hall. All firemen please attend.
7|31|2tc A. P. SPANGLER, Sec.

REUNION
The Lansberry reunion will be held Saturday Aug. 2nd at Jim Lansberry's farm. Everybody welcome. 7|31|2t|ch

The Ladies' Aid of Bigler will hold a bazaar and chicken supper on the hall ground Saturday evening, Aug. 2. There will auction the name quilt to the highest bidder. Music by the Bigler Band. Everybody come. 7|31|2t|ch

CHAUTAUQUA GUARANTORS
A meeting of the Chautauqua Guarantors will be held Friday, August 1st, 2:00 p. m. at the Y. M. C. A. Mr. Earl D. Meyers, one of the special advance representatives of Chautauqua will be present to discuss plans for this season.
A full attendance is requested. 7|31|2t|ch

S. S. Class No. 28 will hold a Box Social at J. D. Witherow's barn on Friday evening, Aug. 1st. 7|31|2t|pd

Circles No. 1 and 2 of Class No. 10, of the West Side M. E. Sunday School will hold a cake and food sale at Kurtz' Stationery Store Saturday afternoon. 8|1|1t ch

ERHARD REUNION
The Erhard family will hold a reunion and basket picnic in the Winnimac Park at New Millport on Thursday, August 14th, 1924. Everybody invited to attend. Come, bring your baskets with you and enjoy a good day's outing.
7|18 25 8|1 8 ch Committee.

JUNIOR WOMAN'S CLUB PICNIC
Monday, Aug. 4, at Irvin Park. Jitney leaves Trinity M. E. Church at 5 o'clock. Be there for a good time. Bring lots of one thing, also a plate, spoon, saucer, and cup.
MRS. S. KEITH DAVIS,
8|1|2t ch Chairman of Committee.

CAUTION NOTICE
My wife, Maggie Mease, having left my bed and board without just cause or provocation, I hereby warn anyone against harboring her or contracting any accounts on my account. I also warn everyone that the personal property on the farm in Boggs Township belongs to me and that anyone purchasing same will do so at their own risk.
JOHN MEASE,
West Decatur, Pa.
Dated this 1st day of August, 1924.
8|1|8|15|pd

(B) BUSINESS SERVICE

11—HOTELS, RESTAURANTS

THE PALACE HOTEL
American and European Plan
Open Day and Night
50 Rooms.
E. T. BIRD, Prop.
Corner Reed and Third Streets.

2—TRANSFER-STORAGE

I'LL MOVE YOU ANYWHERE
Long or short distances all the same to me. Reasonable charges and careful handling.
H. H. ZIMMERMAN
217 Nichols St. H. & C. Phone 441W
4|17|con

19—REPAIR SERVICE

ELECTRICAL REPAIRING
House Wiring
Motor Doctoring
Prompt Response to all calls.
OWEN COX, 315 Daisy, H. & C. 316J

Subscribe for The Progress

Some Fine Candies
For Sunday Eating

We are going to have some fine candies for your Sunday eating. These candies come in boxes or in bulk and you'll find they are just a little tastier than most of the other kinds.

VIRGINIA
CANDY SHOP

INSTALL A HUDCO
Ford Transmission Cover. Saves money on re-lining brakes.
Acetylene Welding.
H. C. GRAHAM
Woodland Road beyond East End

14—PERSONAL SERVICE

DRY CLEANING
Sponging and Pressing
Re-lining, Repairs, etc.
T. J. NORRIS
The Clothes Cleaner
Both Phones 110 Cherry St.

We handle Federal Tires and Tubes.
Vulcanizing Guaranteed.
CURWENSVILLE RUBBER WORKS
Cor. State and Thompson Streets
Curwensville, Pa.

E. C. STEWART
Marble and
Granite Monuments
Phone H. & C. 48J 7 N. Fourth St.

R. WM. THOMPSON
Funeral Director and
Embalmer.
Both Phones W. Locust nr. Turnpike

Furniture packed, moved or stored.
KREBS BROS. DRAYAGE
& STORAGE CO.
111 Merrill St. Both Phones
4|1|25|con

FRED B. LEAVY
Funeral Director
and Embalmer.
H. & C. 83; Bell 85.
113-115 Third St. Clearfield, Pa.

(C) EMPLOYMENT

22—FEMALE HELP WANTED

Wanted: Competent stenographer. Please state experience and salary expected. Address Box K, care Progress. 7|26|4t|ch

Wanted: Girl for Record and Piano Department. Steady place for right party. Must be 21 years of age. Please state qualifications in letter. Address XC, Care of Progress. 7|28|tf|ch

Wanted: Ladies in this locality to embroider linens for us at home during their leisure moments. Write at once. "FASHION EMBROIDERIES," 745, Lima, Ohio. 7|30|6t|nd

Wanted: Woman for housework. Apply to Mrs. Ruth J. Parks, Pekoe Tea Room, Hyde City, Pa. 7|30|4t|c

23—AGENTS-SALESMEN

Agents to sell O. K. padded ironing board covers. Every home needs one. Write for prices and details. Specialty Co., 563 Detroit Ave., Youngstown, Ohio. 7|30|4t|pd

Agents wanted to solicit orders for men's "Salco" clothes from factory direct to wearer at wholesale prices. J. Sa[illegible] & Sons & Co., Phila., Pa. 8|1|3t|pd

(D) WANTED

33—MISC.

Wanted: Second hand baby crib, complete with mattress. Must be in good condition and cheap. Call H. & C. 56W. 8|1|2t|pd

Wanted: Summer boarders or any one wanting to spend the week-end in the country. Within reach of Clearfield for anyone who has a car and works there. Boarding reasonable. Inquire of Progress. 8|1|[illegible]d

(E) RENTALS

41—ROOMS FOR RENT

For Rent: Three unfurnished rooms with light and bath. Call 314 William street. 7|30|2t|pd

42—HOUSEKEEPING ROOMS

For Rent: Three rooms with bath. Liberty Theatre Bldg. See Manager. 7|15|tf|ch

For Rent: Furnished apartment on first floor. Also sleeping room. Call at 405 Cherry street. 7|16|tf|ch

For Rent: Four rooms. Suitable for small family. Price $16 per mo. Inquire 409 Sixth street, City. 7|31|3tpd

(F) FOR SALE

51—HOUSEHOLD GOODS

WAR ON FLIES. We have the weapons. Fly-Tox, the best ever, Fly Catchers, Tangle Foot, Bull Dog Powder, Black Flag, War on Flies, Poison Fly Paper, Dr. Hess' Fly Knocker for cattle and horses, and Fly Swatters.
BEAHAN'S

For Sale: Good stove and hot water front and attachments, rockers, library table, leather covered couch, etc. Call after 6:30. W. J. M'Govern, Clearfield street. 7|30|4t|ch

54—COAL-KINDLING

COAL FOR SALE
Delivered in large or small quantities. Call H. & C. 98J.
T. P. DUCKETT

THE GOODYEAR COAL CO.
Mines Coal Fit For Burning
Delivers to homes, businesses and factories.
Delivered any place in Clearfield for $3.50 per net ton.
Office Ira Rider Res., Daisy St.
H. & C. Phone 246J Clearfield, Pa.

55—MISC.

Buy a KORKER LAWN MOWER and have your lawn look like a carpet.
ROUTCH & SWARTZLE CO.
7|24|con

CRUSHED STONE
Have my stone crusher installed and working at my West Side quarries. Am now ready to furnish crushed stone in any quantity at short notice.
H. & C. phone 226W2.
ABE TATE
Clearfield, Penna.
7|30|4t|pd

CARLOAD OF APPLES AT P. R. R. STATION
I have a car of new apples which I will sell at $1.85 the bushel. Also home grown potatoes at 90 cents the bushel. At car until 9 p. m. 7|30|4tp

For Sale: I have every tool necessary to repair all makes of auto radiators. Also a fine lot of bench tools. Leaving town, must sell at once. Leonard E. Sunderland, H. & C. phone 73J2. 7|30|4t|pd

(G) LIVE STOCK

61—LIVESTOCK FOR SALE

For Sale: A fine riding saddle nearly new and a well bred hunting dog about two years old. J. E. Sunderland, Clearfield, Pa. H. & C. phone 73J2. 7|30|4t|pd

For Sale: Fox and beagle dog. Inquire of Ed Hall, 420 Seventh street, Clearfield, Pa. 7|29|4t|p

62—FARM EQUIPMENT

For Sale: Deering "New Ideal" reaper and binder, slightly used, in first-class condition.
11-hole grain drill.
Lime spreader.
Sulky corn worker.
2-row corn planter.
Disc harrow, for use with tractor haulage.
Above may be examined at Boardman, Pa. Potts Run Coal Co. 7|28|6tc

(H) AUTOMOBILE

71—USED CARS

PICKUPS IN USED CARS
1922 Lexington
1922 Ford Roadster
8 Ford Tourings, '22 and '23
1923 Chevrolet Roadster
PENN MOTOR SALES CO.
Bell 199 H. & C. 160

Agents for Auburn Automobiles
General Machine Work
made to order.
Cylinder Re-grinding.
Distributors for McQuay Norris pro-
Connecting Rod and Main Bearings
ducts.
EDWARDS-CONFER CO.
Both Phones Curwensville, Pa.

BARGAINS WHILE THEY LAST
1923 Moon Touring like new
1923 Jewett like new
2 1919 Dodge Touring Cars
Chalmers Roadster
Chevrolet Touring Special $50.
DERRICK BROS.
3rd St. bet. Locust & Mkt. Ph. H. & C.

Buick Touring
Oakland Touring
Ford Touring
Cars in good mechanical condition.
BOAG & BOAG
11 South Third Street

SERVICE WELDING AND REPAIR COMPANY
Oxyacetylene welding of
Frames, Castings and Auto Parts
H. G. OGDEN, Prop.
Bell 61R. Weaver St. Rear Park

For Sale: Hudson [illegible] A-1 condition, for $350; [illegible] Coupe like new; 2½-ton dump truck.
BIGLER GARAGE
H. & C. 713R2 Bigler, Pa.

REPUBLIC Truck
FORD 1923 Dump Truck
FORD Touring
1923 FORD Coupe
DODGE Roadster
DODGE Touring
FORD Speedster
WM. H. SEIPLE
326 E. Market St.
Clearfield, Pa. Both Phones

Two 5-passenger Oakland Tourings
5-Passenger Reo
Nash, with Rex Top
Nash 5-passenger Touring
Chevrolet 490
Ford 5-passenger Touring
CLEARFIELD AUTO SUPPLY CO.
7|24|con

1922 Chevrolet Sedan
1922 Ford Touring
1923 Ford Touring
All priced right.
WILLIAMS AUTO SALES CO.

For Sale: New frame dwelling house located at Hyde City on corner lot close to State Highway. Inquire Virginia Reese, opposite Snyder's Cash Store, Hyde, Pa.
7|28|30 8|1|4|6|8|10|12|pd

72—SERVICE STATIONS

POLMET POLISHING CLOTH
Makes the nickel on your car look like new. Cuts rust and dust.
ACME VULCANIZING CO.

FORDS—ALL MODELS 1924
Immediate Delivery
Used Fords $50 up.
CENTRAL GARAGE
Clearfield, Pa. Both Phones

FORD MAGNETOS CHARGED
$5.00
New method which guarantees them as good as new. Costs you more

See things as you travel along, because life is a one-way street.

Trying to choke some of the old-fashioned ideas down people is like trying to make an auto run on hay.

Common sense is what makes a college education valuable.

Breakfast bacon is fat meat that got into society.

The only time some men think they have no kick coming is when it comes time to kick in.

Thinking you know is never as important as knowing you think.

This world seems worse than it is because you never hear much about the bad things that didn't happen.

After a man sows his wild oats he expects some woman to help him gather them.

Every now and then a fountain pen gets cussed for acting like a fountain.

When the worm turns it doesn't always turn into a butterfly.

The only hunter who trails race tracks is a fortune hunter.

When the modern girl has no complexion she will make up for it.

There are too many nights in the week to stay away from the picture show every one of them.

Cheap umbrellas last the longest. Carry one and no friend will take it by mistake.

What good is your past if you don't use it for the future?

You are not getting old until everyone else seems younger.

When a man turns green with envy he is ripe for trouble.

Too many who catch on to things quickly let go the same way.

73—ACCESSORIES

For Sale: We purchased the entire stock of "Wit Wer Batteries" from a garage that has quit business. We purchased these at a sacrifice price, so as to sell you a 6-volt 11-plate quality battery in a rubber container at the low price of $11.50, and a 13-plate at $14.95. It will pay you to drive over and see these batteries. Liberty Tire Co., DuBois, Pa. At Boulevard Bridge. Open evenings. 7|30|6t|ch

(I) REAL ESTATE

81—HOUSES FOR SALE

For Sale: A six-room frame house with all modern conveniences including hot water heat. Located on Home Builders Plot. Open for inspection any time. Immediate possession. Inquire Graham Lumber Yard. Both Phones. 6|26|tf|ch

For Sale: Six-room house with heat, light and bath. Inquire 421 W. Pine street. 7|25|tf|ch

Property on Fourth Street close to Ogden Avenue. Six room frame house. Bath, electric light. Lot 57x100 feet. Price $4,500.00.
C. E. [illegible]
Real Estate and Insurance
215 W. Fifth Ave. Bell 141-M
7|1|tf|c

FOR SALE
Nineteen acre farm, 18 acres in good cultivation, one acre in young timber. House and barn and good water. Good young peach orchard, over one hundred trees and other fruit. Four ton hay, five acres of oats and other crops. Horse and harness, good wagon and sleds, and other farm implements. Near state road between Olanta and Kellytown. $3,000.00.

One 7-room house. Electric light, city water and good lot. Mt. Joy road one-half mile from town. $2975.00.

One 7-room house. Electric light, city water. Lot 80 foot frontage, 140 ft. deep. In Third Ward. $3700.00.

Six room house. Light, water and bath. Lot 50x156. Walnut St. $3350.

Six room house. Good cellar, city water. Lot 43x200. Race St. $2600.

Nice building lots Witmer Steel Addition ranging from $150 to $350.

Nice building lots in Second and Third Wards from $400 to $1700.
J. D. ROSS, Real Estate
H. & C. 155J3 Clearfield, Pa.
7|29|5t|ch

101—BIDS WANTED

BIDS WANTED
The Curwensville School Board will accept bids up to August 7th for the heating of Locust Street School Building. Also separate bids for toilets. The School Board reserves the right to accept or reject all bids. For plans and specifications see Secretary.
Curwensville School Board.
7|29|6t W. H. Kephart, Secy.

Get Ants Out of Ice Chest.
If ants get into ice chest, set a pail

Way to Handle Insects

The rotation of crops is an effective way of handling many injurious insects. The growing of the same crop year after year in the same land enables many insects which normally feed on that crop to develop and multiply. On the other hand, a good crop rotation makes it very difficult for an insect to pass through its life stages without being seriously disturbed and its food supply destroyed.

Undersized Cow Gone

The day of the undersized cow of small capacity of barrel and udder is gone. We want large, rugged, well-developed cows of quality, with the ability to produce large quantities of milk. We may get them by selection from within our state, by growing out the heifers from our good pure bred sires, and by purchasing them from some large dairy center without the state.

High Class Country Butter

A poor butter maker can make better butter from good cream than a good butter maker can make from poor cream. A manufactured product is only as good as the raw material from which it is made. This being true, the production of good, clean cream, free from contamination and foreign flavors, is the first and most important step in the manufacture of high-class country butter.

Tests for Aeroplanes.
Before an aeroplane is considered perfect, it has to pass through 200 tests.

A Kansas Explanation.
No wonder a hen cackles. When she has laid an egg she has launched the potentiality of a son that never sets.—Abilene Reflector.

102—MISC. LEGAL

NOTICE OF INCREASE
OF INDEBTEDNESS
Notice is hereby given that a meeting of the stockholders of the Progressive Publishing Company, Inc., will be held at the office of said corporation in the Borough of Clearfield, Pennsylvania, on Saturday, August 30, 1924 at 1:30 p. m. for the purpose of taking action on the approval or disapproval of the proposed increase of the indebtedness of said corporation form nothing to $28,000.
PROGRESSIVE PUBLISHING
COMPANY, INC.,
By G. A. Stewart,
Secretary and Treasurer.
6|27 7|4|11|18|25 8|1|8|15|22|29|pd

PROTHONOTARY'S NOTICE
In the Court of Common Pleas of Clearfield County, Penna.
In re, Joseph Bernard Cox.
Notice is hereby given that the First Account of P. J. Cox, Guardian of Joseph Bernard Cox, an incompetent, has been filed in this office and will be presented to the Court for confirmation on Monday, September 1st, 1924; and unless exceptions are filed same will be confirmed absolute.
GEO. W. RALSTON,
8|1|8|15|pd Prothonotary.

Bovine Tuberculosis Is Fast Being Stamped Out

Continued progress in the work of eradicating bovine tuberculosis from the United States is noted in a recent report by the United States Department of Agriculture. During March, 1924, veterinarians under the supervision of the state and federal governments tested 448,642 head of cattle for tuberculosis infection. Of this number 13,339 reacted to the test, indicating that they were infected with this disease which annually exacts such a heavy toll on our live stock industry. Cattle reacting to the tuberculin test are disposed of generally by slaughter under supervision of the federal meat inspection service.

Valuable Feed for Cows

One of the most valuable feeds for dairy cows, sows and sheep is cow beets. In fact, all stock relish them and they satisfy that craving for the green feed. It seems they cannot get enough of these delicious crisp beets as they are wonderful appetite producers. They are easily grown on rich soil, and it should be rich, as in this kind of soil they mature a large root. As high as 10 to 15 tons of feed can be grown to the acre.

FARM FACTS

Flies are filth with wings. Swat hard.

* * *

Sell, kill, or confine all male birds. Produce infertile eggs.

* * *

Alfalfa is the best hog pasture. If you have none, sow sudan.

* * *

More legumes, more live stock, more fertility, more profit, more happiness.

* * *

Seest thou a farmer wise in his calling—he does not put his dependence all on one crop.

* * *

If you were satisfied with cheap seed for planting, you will have to be satisfied with low yield for harvesting.

* * *

There may be a more hopeless state of life than farming on poor land, but not a more foolish or unnecessary one.

* * *

In pruning tomato plants it is safe to remove all shoots that appear in the axils of the leaves, as the fruiting stems are borne on the stalk about midway between the leaves.

* * *

Watch your oat fields for smut. Five to eight per cent of smut is commonly found in fields planted to untreated seed. If you plan on using seed next year, plan to treat. The disease persists from year to year on the seed.

The Woman Who Doubts.
It's difficult to make a woman who washes, irons, cooks, sweeps, dusts, takes care of children and sews for the family believe the man who has an office job works hard.—Atchison Globe.

Dangerous Liquids.
Gasoline, ether and benzine could not be kept on shelves in a cabinet in the house, the national board of fire underwriters says in a recent article. It is exceedingly dangerous, as either gasoline or benzine gives off at ordinary temperature inflammable vapor. Through these vapors, a light at a distance may ignite the liquid. If there is a small leak in the container in which any of the liquids are kept, sufficient vapor may form to cause a violent explosion. With ether the danger is even greater than with gasoline or benzine.

Consul General

Sixty-six years ago the father and father of Peter P. Kranz moved from Luxembourg to Lakeview, U. S. A.—now called Chicago. Today Kranz is the new consul general for the grand duchy of Luxembourg in the United States. He has lived in Chicago all his life.

"Gee-Whiz! How it Hurts—
—The Pain in My Feet!"

"Sometimes it is in my arm. Merciful Heaven, how my back hurts in the morning!" It's all due to an over-abundance of that poison called uric acid. The kidneys are not able to get rid of it. Such conditions you can readily overcome, and prolong life by taking the advice of Dr. Pierce, which is "keep the kidneys in good order." "Avoid too much meat, alcohol or tea. Drink plenty of pure water, preferably hot water, before meals, and drive the uric acid out of the system by taking Anuric." This can be obtained at almost any drug store.

Send a bottle of water to the chemists at Dr. Pierce's Invalids' Hotel, Buffalo, N. Y., and you will receive free medical advice as to whether the kidneys are affected. When your kidneys get sluggish and clog, you suffer from backache, sick-headache, dizzy spells, or twinges and pains of lumbago, rheumatism or gout; or sleep is disturbed two or three times a night, take heed, before too late. Get Anuric (anti-uric-acid), for it will put new life into your kidneys and your entire system. Ask your nearest druggist for it or send Dr. Pierce ten cents for trial package.

Sand and Gravel
By The Car

Approved By The State
Highway Department

Winburne
Fire Brick Company
LITTMAN BUILDING
H. & C. Phone 31.
CLEARFIELD, PA.

THE OLD HOME TOWN by Stanley

They Prefer Flivver to Baby

Clarence Epton and wife would rather ride around the streets of St. Paul in a flivver than sit at home and rock their new born baby on his rocking chair.

NEWSPAPER ARCHIVE®

"Mail Order" Pitcher a Star

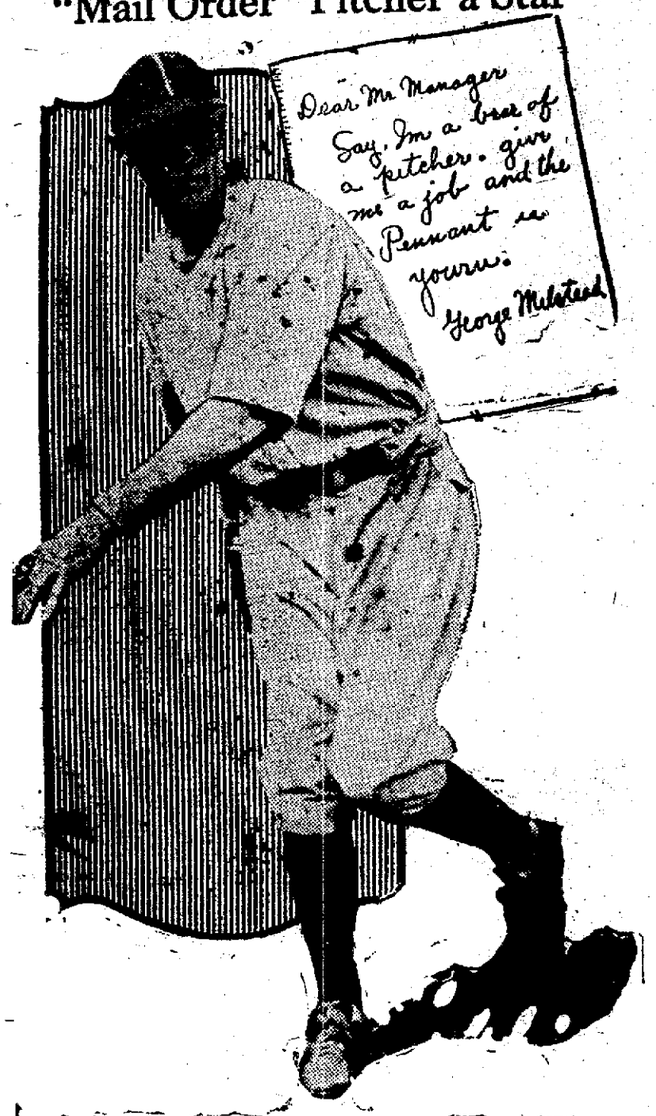

George Earl Milstead is a young pitcher who is making good with the Chicago Cubs. George Earl is the only mail order pitcher in captivity. Last year George Earl sat down and wrote all the big league managers about himself and asked for a trial. The Cubs decided to "order" him. It was a fortunate decision, George Earl seems to have major league ability.

The Secretary's Lunch Counter

Secretary of Labor John J. Davis is often too busy to eat a regular lunch so he just goes across the street from his office in Washington and buys some fruit from the man at the cart.

EVERETT TRUE By Condo

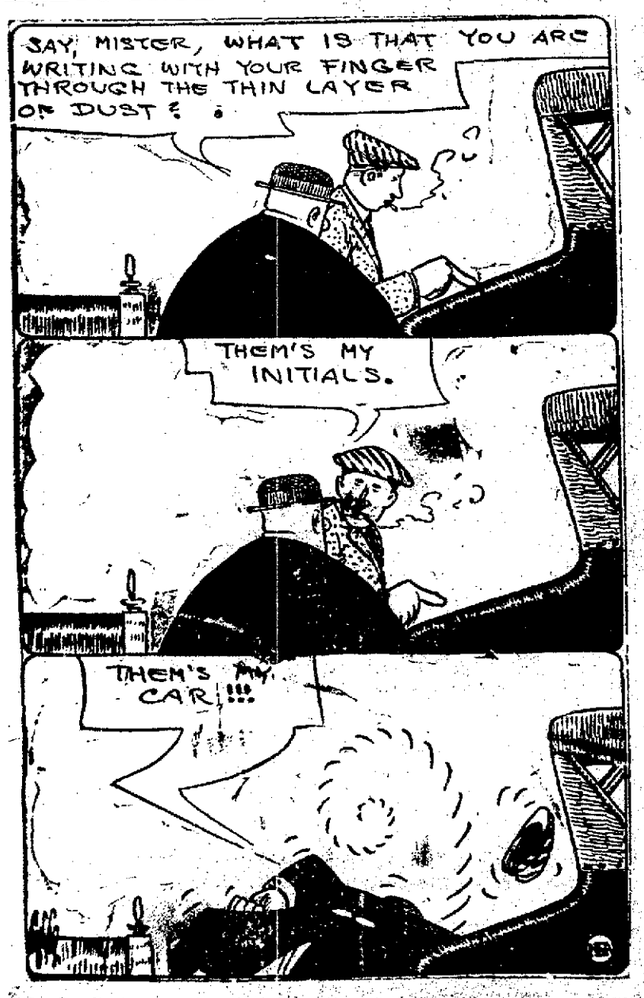

Sport News

BASEBALL DOPE

Tomorrow's Games.

Clearfield at DuBois.
Osceola at Philipsburg.

Yesterday's Results.

Clearfield, 5; Philipsburg, 3.
Osceola, 4; DuBois, 0.

Standing of Clubs.

	W.	L.	Pct.
Clearfield	15	5	.750
DuBois	14	7	.666
Philipsburg	7	12	.368
Osceola	4	16	.200

Fusek, Osceola's star left-hander, has shut out the DuBois Elks team both times he has started against them. He has held the DuBois sluggers to three hits for the two games, letting them down yesterday with but one single.

There are but 13 games to play to complete the C. & C. League schedule, the season ending on Labor Day.

DuBois is hard put to it for pitchers just now. Smoky Joe Himes is sulking in his tent, Rev. Henry is twirling for Sykesville, while Cuneo has joined the Yatesboro team. It sure is hard to keep a fellow in DuBois if there is any chance to get away.

Herds in Tennessee Make Big Increase

Possibilities of the Other Sources of Farm Income.

(Prepared by the United States Department of Agriculture.)

One farmer shipping cream represented the extent of dairying in Tipton county, Tennessee, in 1920. At the end of 1923, there were more than 446 farmers in the county shipping cream from some 3,000 cows, receiving for the year's production, according to reports to the United States Department of Agriculture, more than $250,000. This development came as a result of careful study of possibilities for other sources of farm income than the one prevalent crop, cotton, made in 1920 by progressive farmers and the county agricultural agent. It was found there was a good nearby market for cream and that the county was well adapted to growing dairy feeds. Pastures have been established, leguminous hay grown, proper feeding methods for milk production learned, and cream shipping developed as a supplementary cash enterprise. Only cows already owned in the county have been used and only those farmers making sufficient provision on their own farm for feeds have been encouraged to take up dairying. As these cotton farmers develop skill in feeding and management, the production of the herds is being built up through the introduction into the county of pure bred bulls of high production lines. Seven of these pure bred bulls were brought in for co-operative use last year and several have been bought by individuals.

Improving Poultry Flock by Selecting Carefully

It is possible in a large degree to influence or tell what the harvest will be in regard to the chickens raised this year. One of the most effective means of accomplishing this prediction is by careful consideration of the kind of stock from which eggs are to be hatched. The flock should be culled closely and besides marketing birds that are disqualified or "off type" for the breed, there should be eliminated (1) all birds that were late hatched or that are immature; (2) all hens or pullets that are physically deformed having twisted or crooked beaks, crooked backs, twisted toes, or feet that have been frozen; (3) all birds that are weak or inactive, showing sunken eyes, crow heads or the like. Individuals coming under any of these classes would make very bad ancestors for stock from which satisfactory results might be expected.

Unsightly Hair Rid Roots and All

Or No Cost!

A wonderful new Oriental discovery safely, easily and quickly removes all superfluous hair, from face, arms and legs, roots and all. Karma, as this discovery is called, is made of the finest soothing balsams. When applied, it penetrates toward the hair roots, loosens them and gently eases out the hairs. No muss. No odor. No growing back of the hair stronger thn ever. It leaves the skin smooth, healthy and soft as velvet.

Karma is sold by all good dealers such as Cecil R. Bloom's Drug store.

Leading the League By Game and a Half

(Continued from Page One.)

ternoon, but old Swithin's foot slipped as we were finishing the visitors for the ninth time, but managed to hold up the deluge 'til the last man was out and the game over.

McCloskey, Robinson, Fauver and Rowles kept up their good work with the bat, while the playing of both teams in the field was all that could be desired.

The score:

Philipsburg.

	R.	H.	O.	A.	E.
E. Crago, mf.	0	1	1	0	0
Palm, ss.	0	0	6	3	2
Beezer, rf.	1	1	1	0	0
Shultz, 2b.	1	1	1	1	0
Townsend, 3b.	0	1	1	1	0
McCully, lf.	0	1	1	0	0
B. Crago, 1b.	0	1	9	2	0
Russell, c.	0	1		3	0
Jones, p.	1	1	0	0	0
*Kilday	0	0	0	0	0
**Rapsey	0	0	0	0	0
Hancock, p.	0	0	0	3	0
Totals	3	8	24	13	2

Clearfield.

	R.	H.	O.	A.	E.
McCloskey, lf.	1	2	3	1	0
Cowdrick, p.	1	1	0	1	0
Robinson, ss.	1	2	5	2	0
Fauver, 3b.	2	2	1	0	0
Shaulis, c.	0	0	6	2	1
Rowles, mf.	0	2	4	0	0
Peterson, 2b.	0	1	0	1	0
Lansberry, 1b.	0	0	6	0	0
Roseberry, rf.	0	0	2	1	0
Totals	5	10	27	8	1

* Batted for Jones in 5th.
** Batted for Hancock in 9th.

Score by Innings.

Philipsburg	001 002 000	3
Clearfield	100 200 02x	5

Two base hits—E. Crago, Fauver. Three base hits—Shultz, McCloskey, Rowles. Sacrifice hits — Robinson, Fauver, Shaulis. Stolen bases—Townsend, McCully, Russell. Passed ball—Shaulis. Double play—Palm to B. Crago to Shultz. Hits—off Jones, 6 in 5 innings; off Hancock, 4 in 3 innings. Umpires—Hicks and Morrow.

RED MEN AT MADERA

The county convention of the Improved Order of Red Men will be held at Madera on Thursday, August 7, 1924. The people of this live little town are going to show the invading Indians the time of their lives on this occasion and are making great preparations for the event.

Earliest Machine for Drilling.

The earliest known machine, which existed in Egypt centuries before the Christian era, was a contrivance to drill out stone vessels.

No Need to Be Too Modest.

It is generally pretty safe to tell people you know all about everything. Most of them will not know any better than to believe it.

OUT TODAY

***New* Victor Records**

RED SEAL RECORDS

The Song of the Swan (Il Canto del Cigno) (Pizzichinati-Saint-Saëns) *In Italian* — Beniamino Gigli
Paquita (Spanish Serenade) (A. Bazzi-Puccia) *In Italian* — Beniamino Gigli
Victor Record No. 1025, 10-inch

Scherzo (Tschaikowsky, Op. 42, No. 2) *Violin Solo* — Jascha Heifetz
Vivace (from Quartet in D Major, No. 35) (Haydn-Auer) *Violin Solo* — Jascha Heifetz
Victor Record No. 1024, 10-inch

Bird of Love Divine (Kathleen Birch-Haydn Wood) — Hulda Lashanska
Love Came Calling (Bainbridge-Zamecnik) — Hulda Lashanska
Victor Record No. 1023, 10-inch

CONCERT SONGS AND INSTRUMENTAL

Honey Chile — Lucy Isabelle Marsh
Hush-a-Bye Bay — Lucy Isabelle Marsh
Victor Record No. 45421, 10-inch

Out of the Dusk to You — Victor String Orchestra
Eleanor — Victor String Orchestra
Victor Record No. 19364, 10-inch

LIGHT VOCAL SELECTIONS

Idol Sweet as Apple Cider — Frank Crumit
Roll Them Roly Poly Eyes — Frank Crumit
Victor Record No. 19365, 10-inch

DANCE RECORDS

Blackin' Blues—Fox Trot — Waring's Pennsylvanians
Ukulele Blues—Fox Trot — International Novelty Orchestra
Victor Record No. 19369, 10-inch

Two Blue Eyes—Fox Trot — Jan Garber and His Orchestra
Sally Lou—Fox Trot — George Olsen and His Music
Victor Record No. 19374, 10-inch

SHEEDER'S MUSIC HOUSE
N. SECOND STREET
CLEARFIELD, PENNA.

A Mississippi planter claims to have found an Argentine ant which is sure death to the weevil. Before registering loud cheers we shall have to look into the bad habits of Argentine ants.

While Conan Doyle complains that his Sherlock Holmes stories obscure his later and more serious writings, the reading public seems to accept the sad situation with great equanimity.

American bands play "My Country 'Tis of Thee" and by the time it has been carried by wireless to England it is converted into "God Save the King" without the loss of a note and everybody is happy.

Loss of the Dixmude and its crew discounts a good many optimistic statements as to the relative safety of air navigation. The cautious citizen will still prefer to have at least one foot on the ground.

So many young radio amateurs are on their way to become experts that this world should see in the near future an advance in electricity and allied sciences such as the near past could not even imagine.

Some of the new silks shown in New York have an oyster background which is well enough as far as it goes, but the great need for men is a waistcoat with a speckled background calculated to neutralize the effect of hurried eating.

Speaking of the low price of 30 cents a pound for turkeys, which is predicted, we turn back the pages of the years and find that 40 years ago we used to buy fat-dressed turkeys weighing from 18 to 25 pounds, for just six-bits. Now they charge you that much for pulling out a gobbler's tail feathers.

Send in that Red Envelope

I Spent

Fortunes to win beauty

By Edna Wallace Hopper

My mother was rich and ambitious. From my earliest years she urged me to enhance my beauty. She gave me her methods and formulas. Then she took me in a world-search for the newer beauty helps.

Most people know the results. I became a famous beauty, and for many years I remained the rage. And now, after 40 years in the limelight I still play a beauty's part. I still look a girl of 19.

Edna W. Hopper
Photo 1923

Since then I have made many trips to France. I have It contains no experts and famous beauties everywhere. I have spent fortunes to find all the latest discoveries. So I believe that I now have the greatest beauty helps in existence. And certainly my results seem to prove that.

I have been induced to place these helps at every woman's call. Druggists and toilet counters everywhere supply them—the very helps I use. Thus every woman may obtain for a trifle the helps that cost me fortunes.

One is a liquid cleanser which I call my Facial Youth. Lucie Lantelme, the famous Parisian beauty, first told me what it did Now leading beauty experts the world over are advising this great formula.

Edna Hopper
Photo 1923

It contains na animal, no vegetable fat. It cannot assimilate in any way with the skin. So it cleans to the depths, then departs. All the grime, dead skin and clogging matter come out with it. A woman never knows what a clean skin means until she tries this Facial Youth.

Edna Wallace Hopper's Facial Youth sells everywhere for 75 cents. Beauty experts charge up to $5 for the same effects.

I shall be glad to send you a small bottle free if you mail this coupon. It will bring you new conceptions of what a clean skin means. My Beauty Book comes with it. Cut out the coupon now.

Trial Tube Free

Edna Wallace Hopper, 815
536 Lake Shore Drive, Chicago.
I want to try White Youth Clay.

WHY NOT NEW AWNINGS?

These are the days when awnings would make your home a cooler place to live in. And we are making some of the finest in the country. You have several patterns to select from as for coverings and we will make the frames so strong that they will last for many seasons.

A. LEA HESS
H. & C. Phone 250-W.

Rector's Wife Forced To Leap To Death To Street When N. Y. Home Burns

New York, August 1 (INS)—After clinging to a window of a blazing apartment house at west 92nd street, flames finally forced Mrs. Daniel Waugh, wife of the new rector of St. Agnes' Episcopal church, to leap to the street. She was killed instantly.

More than a dozen other persons were injured in the fire.

Mrs. S. Mignot and Miss Mary Malloy entertained a number of friends at the View Point Club Wednesday evening. Dancing and games were the amusements.

Mr. and Mrs. Carl Swales with Mr. and Mrs. Ernest Swales and three children motored to Erie to visit relatives. Grandma Edmiston is keeping Sarah Emily.

TWO TO-NIGHT
for loss of appetite, bad breath, coated tongue, biliousness. Without griping or nausea
CHAMBERLAIN'S TABLETS
Set your liver right—only 25c

Pick Out a Beech Tree.

When in full foliage the beech tree is remarkable for its close shade and coolness. The branches at such parts of the tree as cannot be more usefully employed make capital firewood.

SUNBURN
Apply Vicks very lightly—it soothes the tortured skin
VICKS VAPORUB
Over 17 Million Jars Used Yearly

Don't Tear Up Your Lawn To Put In New Water Pipe

I have a pipe driving machine and will put in new pipe from the water main to your cellar without digging up your lawn. This saves you the cost of digging, and does not disturb your lawn.

H. & C. Phone 3793
W. A. CHASE, Jr.
Plumbing, Heating and Tinning
Shop In Rear of 322 Locust St.
CLEARFIELD, PA

LOWEST PRICES IN THE LAND

JUST TAKE YOUR BILLS OFF THE HOOK AND CONVINCE YOURSELF THAT OUR PRICES SAVE YOU 25% ON QUALITY GROCERIES.

FULL CREAM CHEESE lb. 28c

A & P MILK Tall Can 9c

P. & G. SOAP 10 for 43c

CERTO, bottle . 27c — ZAREX, jug . 35c
EAGLE BRAND MILK, can 20c
FANCY OLIVES, bottle 19c-27c-33c
SWANSDOWN CAKE FLOUR, pkg. . 30c
PACKAGE TEAS, one-fourth pound . 18c

A. & P. FLOUR 49 lb. Sack $1.95
PILLSBURY 49 lb Sack $2.15

BREAD 3 LARGE LOAVES 25c

FRESH ROASTED COFFEE FINEST QUALITY
33c 39c 49c

Dimeling Hotel Building, Market Street
Daisy Street, East End
State Street Curwensville, Pa.

THE GREAT ATLANTIC & PACIFIC
Over 8500 stores

NEWSPAPER ARCHIVE®

It's a Wonderful Year for the Pad and Pencil Experts!

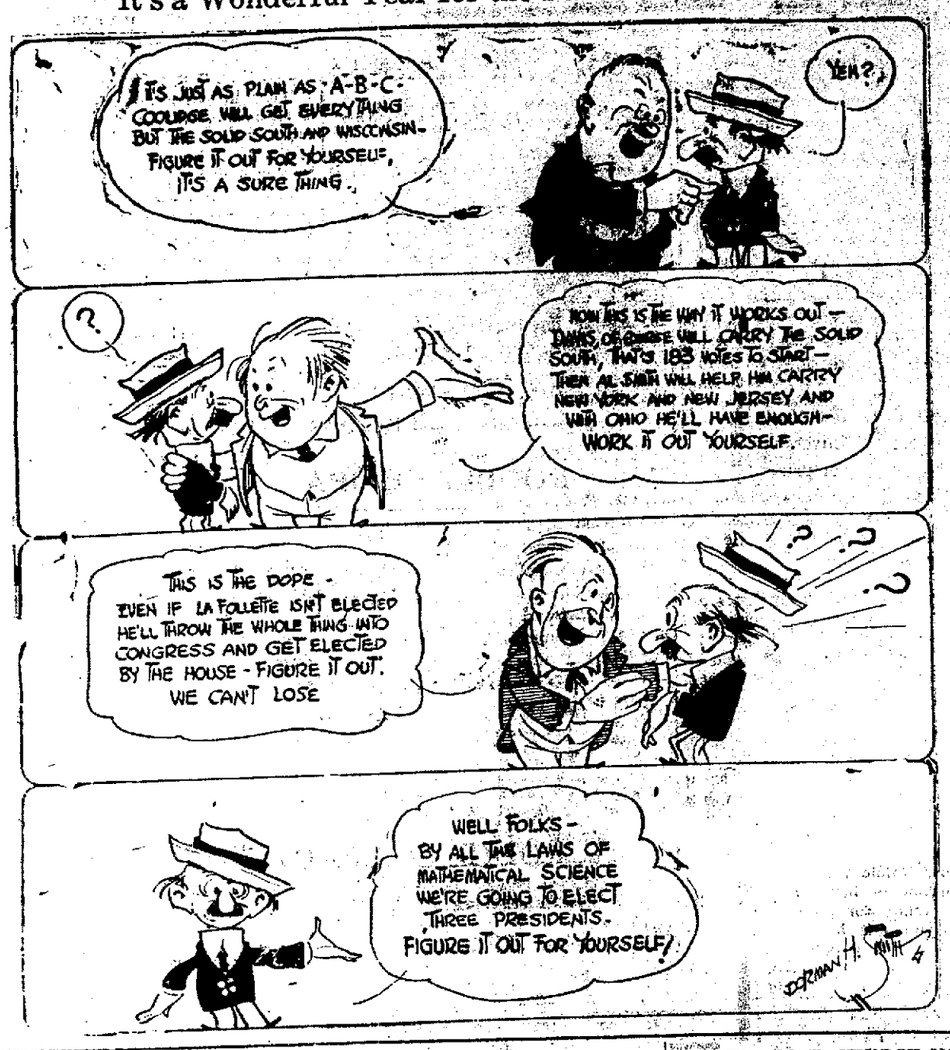

Guardsmen Suffer Many Hurts In Playing War At Mt. Gretna Camp

Mount Gretna, Pa., Aug. 1. (INS.)—The rumbling of tanks, and a casualty list reminiscent of Flanders Fields, were among the outstanding features at Mount Gretna today.

The tanks, ultra death dealing machines, have been stationed at Mt. Gretna for several days, but have not been engaged in any of the imaginary battles being carried on daily.

The official casualty list for Thursday, July 31, follows:

Private Lester Mc[illegible] [illegible]sburg, a member of [illegible]vernor's troop.

Private Ralph M. Linniken, Harrisburg, member of the Governor's troop.

Private Harry Haines, Harrisburg, member of headquarters troops.

All of them were injured when thrown from their mounts during the "battle" between the two cavalry regiments yesterday.

Haines was the only one suffering serious injuries and he is believed to have sustained concussion of the brain. He is in a hospitl. Haines was dismounted during a charge of the enemy camp, and his horse bolted and kicked his head. The others were thrown during a sabre charge which gained control of the camp site for the 104th.

The aviators from the army station at Middletown, again hovered over the encampment yesterday, but have not as yet made a report on their observations.

HOWARD SNYDER LOSES BARN AND CONTENTS

Howard Snyder, a farmer residing four or five miles beyond Grampian in the direction of Luthersburg, suffered the loss of his barn and its contents, including a tractor and a valuable heifer, in a fire which broke out shortly after noon yesterday.

The fire was of accidental origin and is said to have started from the tractor which was being operated on the barn floor. The loss will amount to several thousand dollars.

Where Peanuts Come From.

Alabama, Texas and Virginia furnished more than one-half of the peanuts; Wisconsin and Illinois 41 per cent of the clover seed.

Many Languages in Philippines.

Such a variety of races are represented among the inhabitants of the Philippines that they speak a total of more than thirty languages.

Their Remaining Years.

Statisticians tell us that, according to figures, if the husband dies first, the wife lives, on the average, another 11 years. If the wife dies first, the husband lives another nine years.

Read The Progress

GARDEN PARTY A SUCCESS

The Garden Party given last evening by the Clearfield Hospital Auxiliary was a decided success in every way. The financial return amounted to $101.50, which is indeed gratifying to all those interested.

A Difficult Job.

Herbert picked up a butterfly that had been killed and ran into the house with the request: "Can't you fix it, mother? It has lost its butter."

Jud Tunkins.

Jud Tunkins says he's getting to be such a fine business man that it takes him longer to bargain over a day's work than it does to do the work.

For Headache use WHITE CAPS

Won't affect your heart or upset your stomach

SAFE AND SURE for Headache, Neuralgia, Rheumatism, Grippe

If you suffer from headaches, take WHITE CAPS—sure, wonderful relief. Made from purest ingredients. Contains no habit-forming drugs. A harmless, tasteless remedy full of relief. Guaranteed by the manufacturers.

For your Protection insist on the ORIGINAL

TURTLE? NO!

This is a sample bedbug that may be found in this section of the state. Should you find them during house cleaning time don't worry, as it is easy to rid them with the use of the New Chemical P. D. Q. (Peaky Devils Quietus.)

No matter how large they may be, color or sex or where they came from P. D. Q. will kill them and their eggs as if liquid fire had hit them.

Not an insect powder, no dust or mess; will not injure clothing, and will actually kill Moths, Roaches, Cooties, Bed Bugs, Fleas and Ants and puts an everlasting to the Peaky Devils, as it destroys future generations. Impossible for them to exist with its proper use.

Get from your Druggist a 35c package; this will make a quart; each package contains a patent spout to get them in the hard-to-get-at places. P. D. Q. can also be purchased in liquid form in a handy bottle with patent spout in each package.

Sold by Stewart Drug Company and all leading druggists.

More Dresses!

Third Lot To Sell At

$9.95

The first and second lot of these dresses went out so quickly that we bought the third lot. And this lot is just as good as the first one. There are very few dresses alike, there are just one hundred rare bargains, there are just one hundred women in this vicinity that are going to make these great savings.

Come in as early tomorrow as you can. This lot won't last any longer than the other two and they went out quickly.

A. MIRKIN

Real Estate Deals

Witmer Land & Coal Co. to Cyrus Zimmerman, 28 acres in Huscaria township; $1.00.

Chauncey F. Sharp to Alfana H. Letzler, lot in Houtzdale; $120.

George B. Worrell to Ruth E. Hallman, lot in Newburg Boro, $375.

Lewis Hmer to Gerald S. Swan, 30 acres in Chest township; $150.

R. & P. Coal & Iron Co. to Carl Fryerstrom, lot in Sandy township; $1.00.

Anton Neubauer et al to August Brandt et al, two lots in Morris township; $50.

A. B. Reed to J. Louis Cardon, lot in Lawrence township; $2.00.

Frank W. Griest to Wm. J. O'Brien, lot in Osceola Mills; $1.00.

Wm. J. O'Brien to Leona R. Griest, lot in Osceola Mills; $1.00.

E. Russell Williams to John Odzywalski, lot in Clearfield; $750.

Anna Marsalek to Norman Loeb et al, lot in Sandy township; $1.00.

Wm. L. Nicholson et al to John Bunge, Jr., seven acres in Gulich township; $178.75.

Olive M. Jordan to Albert Miller, lot in DuBois; $350.

Catherine Schoch to Henry W. Buchheit, lot in Troutville, $1,000.

Thomas Foley, Jr., trustee, to Margaret A. Foley, lot in DuBois; $2,100.

Fred B. Reed to Edith D. Reed, two lots in Lawrence township; $1.00.

Millard Shoff et al to Semi Ruselle, lot in Madera; $100.

Robert Daniel Newton et al to Alice Jane Wolfe, lot in Cooper township; $350.

Nellie Mae King Miller to Rosella S. Perkins, two lots in Sandy township; $700.

Office Slogans.

If "dictated but not read" is a good businesslike slogan for the head of the house, what's the matter with "added but not balanced" for the cashier, or "stamped but not mailed" for the office boy?—Leslie's.

Send in that Red Envelope

Stop that Eczema!

AMAZING results have been produced by S. S. S. in cases of eczema, pimples, blackheads and other skin eruptions. If you have been troubled with eczema, and you have used skin applications without number, make a test yourself, on yourself with a bottle of S. S. S., one of the most powerful blood cleansers known. S. S. S. makes the blood rich and pure, and when your blood is freed of impurities your stubborn eczema, rash, tetter, skin eruptions, pimples, blackheads, blotches and sores are bound to disappear. There are no unproven theories about S. S. S.; the scientific results of each of its purely vegetable medicinal ingredients are admitted by authorities.

S. S. S. is sold at all good drug stores in two sizes. The larger size is more economical.

S.S.S. The World's Best Blood Medicine

"What's in a Name?"

By MILDRED MARSHALL

Facts about your name; its history; meaning; whence it was derived; significance; your lucky day, lucky jewel

DOLORES

LIKE Juanita, the Spanish Dolores has gained extraordinary vogue in this country. Indeed, it is now regarded as typically American, especially in the Southwest where the influence of the early Spanish settlers has been engraved for all time. Its unfortunate translation, "sorrow," has never checked its vogue; rather, the opposite emotion has seemed to invest its bearers. Most of the Dolores who have come to the writer's notice have been gay coquettes with laughing eyes and lips.

The name is one of Spanish Catholic growth, and was originally applied to express the mournful circumstances of some "child of misery, baptized in tears." The fashion for bestowing the name of the Holy Virgin upon several members of a Catholic family with a distinguishing phrase led to the frequent usage of Dolores. Parents, mindful of the Seven Sorrows supposed to have pierced the heart of the Holy Mother, would choose for one child the musical name of Maria de Dolores.

It is quite appropriate that Dolores' talismanic stone should be jet, the emblem of sorrow. But fortunately for her, to wear the stone insures the opposite emotion; it will protect her from sorrow, from danger and disease. Tuesday is her lucky day and 4 her lucky number.

(© by Wheeler Syndicate, Inc.)

Music.

We cannot imagine a complete education of man without music.—Jean Paul Richter.

Cold Causes Stale Bread.

Prof. J. R. Katz of Amsterdam, has found that low temperature makes bread stale. At 140 degrees F., it was fresh after 48 hours, but when the temperature was reduced to 122 degrees the bread began to grow stale

Hats Off to Lightning.

In Quito every one uncovers to a flash of lightning.

Say Check Check Checkerberry

FLEER'S CHECKERBERRY CHEWING GUM

Week-End Compacts

We have one of the compacts that will just please you for your week-end trip. You will find them here in a varied assortment—an assortment which will please both your taste and your pocketbook.

Hunter's Drug Store

MADERA M. E. CHURCH NOTES

Rev. N. W. Lyon, Pastor.

Sunday school 10:00. Attendance last Sunday, 147. Some jump. Come out and enjoy the service with the other new ones.

Preaching service, 11:00. Special music at both morning and evening service. Morning subject, "Who Love Most?"

Preaching service, evening, 7:30. Subject, "The Heart's Supreme Quest." The young ladies' choir will sing at this service. Everyone invited.

Monday evening, lawn social at the home of Mrs. S. J. Miller.

Tuesday evening, Ladies' Aid meeting at home of Mrs. Warrick.

Wednesday evening, prayer meeting. This prayer meeting is becoming very popular. Where we come closer to God. Subject, Luke 9:57-62.

Friday evening, preparatory membership class.

Watch for announcements of the big sub-district Epworth League rally.

Read The Progress

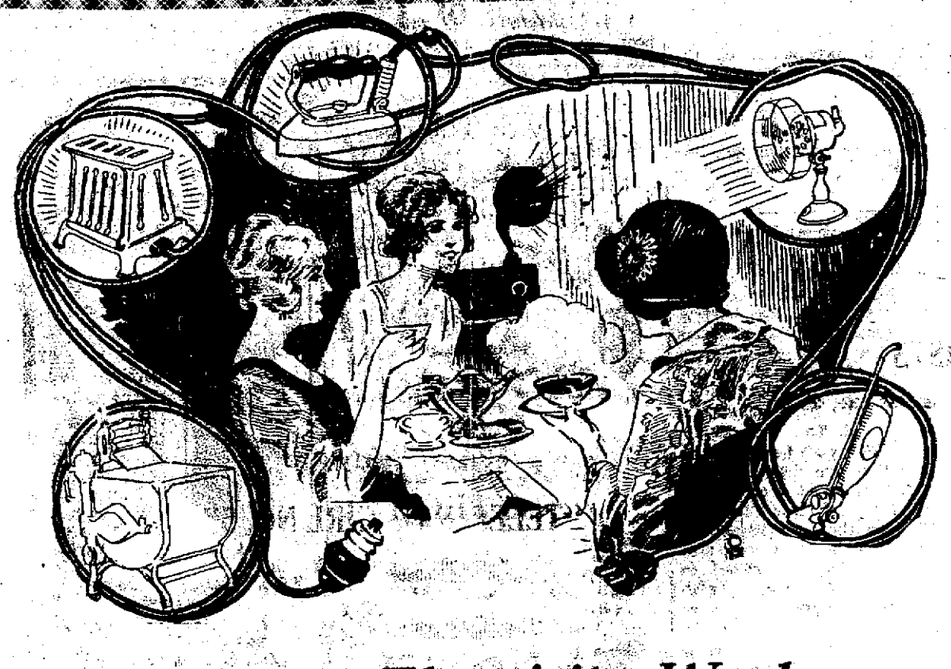

Making Electricity Work While You Play

A SIMPLE twist of the switch and a score of Electrical Appliances, so necessary to the home, are in use.

Especially in the summer are these things a part of every well appointed home. While low price is an inducing factor we wish to emphasize the high quality of our merchandise.

Electric Supply Co

123 Market Street.

WE "AIM" TO PLEASE—

—Satisfied Customers Prove We're a Good "Shot"

O'Brien's

The Little Shop Around The Corner.

Moved to Protest.

Floyd's mother had kept him busy keeping the chickens out of the yard for quite a while. He was beginning to get disgusted with the job. Going to his mother he said: "What do you think I am—a chicken shepherd?"

Variety in Bibles.

A collection of 114 Bibles published between 1537 and 1660 was recently sold at Sotheby's in London. It included samples of the Great Bible, 1540, the "Bug," 1549; the Geneva, or "Breeches," 1560, and a "Pear" Bible 1653.

Mens Dress Oxfords

COOL!
Just the thing for the feet on these hot, muggy days.

COMFORTABLE!
Will not make your feet tired.

SERVICEABLE!
The best that can be had, regardless of the price. We challenge any one to give you better quality, regardless of price.

$2.95, $4.00, $4.95, $5.50, $6.25

K.&E. Store

Corner Ninth and Daisy Streets
East End CLEARFIELD, PA.

NEWSPAPER ARCHIVE®

Two Kinds Of Lace

LACE is not only at the height of its popularity, but there is a tendency to use more than one kind on the same frock. Here is a heavy banding combined with a light, open Chantilly variety. They meet on a charming dinner gown of white crepe. The sleeves and the skirt ornament which the model is all but concealing with her hand are made of rows of black velvet ribbon.

W. B. ... of Old Town Road, ... several days this week visiting ...

Mr. and Mrs. Stewart Morrison ... Huntingdon yesterday ... and ... of Mrs. M...'s grandmother Mrs. ...

Mrs. ... and son Ardell left this afternoon for Huntingdon, Pa., where they were called by the death of Mrs. Emma Carson, Mrs. Carr's grandmother.

Squire James Ruffner and his son ... from Madera on business ...

Japanese Proverb.

Among the things in nature which ... for the pleasure of man are running rivers fading flowers, and passing time.

The Old Maid's Prayer.

"If only I had lived before the ... the years went backwards."—T... (Christiania).

... Advertise

BRING YOUR PRESCRIPTIONS HERE

You will find a quick service that will surprise you and that will be the thing you are looking for when some dear one is in pain and the prescription will bring relief.

Irwin's Drug Store

DUBOIS PHYSICIAN DIES

DuBois, Pa., Aug. 1.—Dr. R. Ross Jordan, who has been in a critical condition for several days, died yesterday morning at 6 o'clock, following a valiant fight that had been waged against death for the past six months. The death of Dr. Jordan removes from the community a man that was unusually well known and universally liked; a doctor whose skill was recognized in all quarters and a man whose congeniality spread sunshine along the pathway of life.

The cause of Dr. Jordan's death was Bright's disease with which he had suffered for the past eight months. The insidious disease manifested itself some time ago and about five weeks ago Dr. Jordan relinquished his practice in an effort to win back his health. Despite the utmost skill and care, his condition grew rapidly worse and for the past week his condition was regarded as critical. Some little time was spent at Clifton Springs and ... doctors in Philadelphia were consulted, but the course of the disease was unchecked.

The deceased was born at Stewartstown, York county, on Nov. 28, 1873. Dr. Jordan stood very high in the medical profession, being a member of the Jefferson County Medical Society and the American Medical Association. For several years he was in charge of the local tuberculosis dispensary. He was also a prominent Mason, being a past worshipful master of Garfield Lodge, F. & A. M., DuBois; Bethany Commandery, DuBois; Jefferson Chapter, Royal Arch Mason, Brookville; Williamsport Consistoryr and Jaffa Shrine, Altoona. He was also a member of the Acorn Club, DuBois Country Club, Loyal Order of Moose, Odd Fellows, Nessmuck Hunting Club. As a past exalted ruler of the local lodge of Elks, Dr. Jordan was very much interested in the welfare of that organization. The doctor was also a member of the Rotary Club and was very faithful in his attendnce during his period of good health. He faithfully practiced the slogan of the club "Service Above Self," and fully lived up to the tenets of the club. Dr. Jordan was a devoted member of the First Presbyterian Church.

Surviving are the widow and two children and the fololwing brothers and sisters: J. M. Jordan, of Stewartsville; Dr. Samuel Martin Jordan, a missionary to Persia; George I. Jordan, of Woodbine, Pa.; Misses Margaret and Anne Jordan, of Stewartsville, Pa.

This evening at 7:30 o'clock funeral services will be conducted at the family home on East Washington avenue by Dr. J. Vernon Bell. The funeral party will leave DuBois on the 10:10 train for Stewartsville, where burial will be made on Sunday.

Observers ... are frequently struck with the ... resemblances of insects to ... sticks and so forth and these likenesses are supposed to have ... out of the necessity of protection against or concealment from enemies. An interesting example of this kind of resemblance was recently cited by a government naturalist who exhibited a spider found inhabiting some rocks near Cannes on which were also fastened the cases of a species of moth. When at rest the spider exhibited almost precisely the same form and color as the moth cases surrounding it. —Exchange.

Sick Room Hint.

When patient's mouth becomes dry and parched during the night, a piece of orange held in the mouth from time to time will quench thirst. The orange should be cut into small pieces and put within easy reach of the invalid. It will be easier to handle than a glass of water and is more refreshing

Water Not Incompressible.

Water generally regarded as practically incompressible, decreases 20 per cent in volume when subjected to a pressure of ... pounds to the square inch

World's Largest Flower.

The largest flower in the world grows in Sumatra It measures a yard across and weighs 15 pounds.

Is the Short Story to Be Standardized or Is It to Be a Work of Art?

By EDWARD O'BRIEN, in Boston Transcript.

I would give a great deal for a more relaxed humanism. I am tired of our sense of strain, and, I doubt its value. It seems to me to be chiefly machinery for machinery's sake, a card catalog of the human mind after the mental vultures have picked it. Why can we not cultivate the loafabilities a bit more, to use Jay Gould's excellent phrase, and stop striking noble attitudes? The American short-story writer is so self-conscious about structure, and so stiff in his mental attitude toward his gospel, that his reader can seldom relax. The writers drug us; the others tire us. Meanwhile, I dare say, Chekhov and Maupassant are selling shoestrings on Broadway.

If the short story is to be standardized, I suggest that New York business men might well erect an assembling plant upon University Heights, or any suitable location which they may choose, and offer prizes for the inventor of the cheapest and most durable model. If cheapness is what is most desired, let us put a greater premium upon it. If durability is merely a matter of structure, let us offer a great reward to our short-story engineers. Once the model is whittled into shape, endless reproduction without toil will then ensue.

But if the short story is to be a work of art, we shall proceed in a very different manner.

Odd Church Bells.

A curious story is told of the bells of Messingham church, England. It is said that a long time ago a traveler passing through Messingham noticed three men sitting on a stile in the churchyard and calling out, "Come to church, Thompson!" "Come to church, Brown!" "Come to church, Wilkins!" And so on. Greatly surprised, the traveler asked what it meant. He was told the place having no bells, they called the folk to church in this way. The traveler remarked that it was a pity that so fine a church should be without bells, and at the same time asked the men if they could make three for the church if he would pay for them himself. They readily agreed to do this. By trade the three men were a tinker, a carpenter and a shoemaker. When next the traveler passed that way he found the three men ringing three bells, which said "Ting, tonk, pluff," being made respectively of tin, wood and leather.

How Flies Feed.

A fly cannot directly eat solids, but must first exude a drop of salivary liquid to dissolve the sugar or other substances it may desire to eat. This salivary liquid passes out through the split tubes and is drawn back through them with the food in solution. At the base of the pad near where it joins the upright stem, are several rows of horny teeth. These teeth scratch up the particles of a solid like sugar, and the saliva exuded through the tongue dissolves them, and the sweetened liquid is drawn back.

Foundation of All Good.

All good government must begin at home. It is useless to make good laws for bad people; what is wanted is this, to subdue the tyranny of the human heart.—Hugh R Hawels.

Baldheads, Rejoice!

Successful experiments have been made in a new method for planting hair upon bald heads. It has been found that baldness never affects certain parts of the back of the head. Long thin strips of hair-covered skin cut from these parts may be grafted upon the bald area to form furrows. These fertile parts when brushed, entirely cover the bald lines.—Brooklyn Eagle.

Is Doubting Thomas No Longer

"All medicines and doctors for stomach trouble proved worthless in my case. Everybody recommended something else and nothing helped, so I became a doubting Thomas as to any cure. While in St. Louis a party praised Mayr's Wonderful Remedy so highly that I bought a bottle and I am now a doubting Thomas no longer." It is a simple, harmless preparation that removes the catarrhal mucus from the intestinal tract and allays the inflammation which causes practically all stomach, liver and intestinal ailments, including appendicitis. One dose will convince or money refunded. At all druggists.

The Service Incumbent Upon Lawyers Is Primarily One of Education

By R. E. L. SANER, President American Bar Association.

It is stated on competent authority that there are 1,500,000 radicals in this country who are clamoring for a change in the nature of our government from its present form to one of various degrees of communistic state. It is said there are 400 newspapers and periodicals that represent similar views, and that are read regularly by 5,000,000 people. It is also said that $3,000,000 was spent during the past year in behalf of "red" propaganda.

We submit that the time has come when members of the bar should bestir themselves in a unified effort to meet this challenge. Such unified activity has, as a matter of fact, been already too long delayed.

The schools of America should no more consider graduating a student who lacks faith in our government than a school of theology should graduate a minister who lacks faith in God.

It should be borne in mind that the service which is incumbent upon us is primarily one of education.

DANCING

THE TRIANGLE

Saturday, August 2nd

8 to 12 o'clock

TED WEENS and his

VICTOR RECORD ARTISTS

DRIGGS THEATRE TONIGHT

"Children of Jazz"

A superb melodramatic Paramount Picture with Theodore Kosloff, Ricardo Cortez, Robert Cain and Eileen Percy. Directed by Jerome Storm.

Packed with thrilling features that will rouse picture fans to enthusiasm.

IT'S A PARAMOUNT PICTURE.

—Comedy—

"TELEPHONE GIRL NO. 5"

LIBERTY THEATRE TONIGHT

TOM MIX

—in—

Pals In Blue

A STORY OF DEVOTED FRIENDSHIP AND EARLY STRUGGLES OF PIONEER DAYS

COMPLEXION AIDS FOR VACATIONEERS

Your complexion requires a lot of care these days and especially when you are on your vacation. You want to appear your best wherever you are and here are some helps.

DOUBLE COMPACTS

Carn Nome	$2.00	Hudnutt's Double ...	$2.50
Karess Compacts	$1.75	... Compacts	$1.50
Vanidora Compacts	$1.50	DeMeridor Compacts	$1.00
Fiancee Compacts	$1.75	Luxor Compacts	$1.50
Pre-Jur Compacts	$1.25	Hudnut's Three Flower	$1.50
Gardenia Compact	$2.50	Colgate's Watch ...	$1.50
		Pattie Quette	$1.50

SINGLE COMPACTS

Karess	$1.50	Djer Kiss	$1.25
Coty	$1.00	Day Dream	$1.50
Colgate's	$1.50	Carpi	$1.00
Azurae	$1.00	Pompeian	$1.00
Luxor	$1.00	Aristocrat	75c
Houbigant's	$1.50	Mary Garden	$1.00

ROUGE COMPACTS

Luxor	50c	Corine	50c
Three Flowers	50c	Pompeian	50c
Fiancee	50c	Garden Glo	50c
Mavis	50c	Jonteel	50c
		Colgate'	50c

Three Candy Specials

Chocolate Cherries In Cordial lb. Boxes 69c

CHOCOLATE MENIER Assorted 69c

SAMOSET JUMBO BOXES 2½ Pounds $1.50

For Refreshing Baths

These days, the bath's the thing. And here are some soaps, some plain with just a trace of some delightful perfume; others medicated for some special purpose

Woodbury's Facial Soap	25c	Colgate's Violet Soap	3 for 25c
Ramer Natural ...	25c	Colgate's Sand ... Soap	3 for 25c
Cuticura Soap	25c	Germicidal Soap	25c
Jergen's Violet Soap	25c	Lil Buoy ...	10c
Resinol Soap	25c	... Liquid Soap	60c
Cashmere Bouquet 10c and	25c	... Liquid Soap	35c
Jonteel Soap	25c	Cocoanut Oil Liquid Soap	60c
Packer's Tar Soap	25c	... Soap	3 for 25c
Castolay Castile	15c	... Soap	...
Stork Castile ...	...		

Talcum Powders

Karess	$1.00
Fiancee	75c
Longin	$1.00
Dazira	75c
Luxor	35c
Mennens	25c
Johnson's	25c
Colgate's	25c
Mavis	25c
Tiny Tot	25c
B. & B. Baby Talc	25c
Midi	25c
Orange Blossom	25c

For Sprains And Lameness

Sloan's Liniment 25c, 70c,	$1.40
Ab...	$2.50
B. & M. ... Remedy	1.25
Tuf...	60c
P...	$1.00
... Worker	70c
Gombault Caustic Balsam	1.50
...	$1.25
K... and Bone	...
...	35c
... Balm of Myrrh	35c

C. R. BLOOM

PHARMACIST

BIG PICNIC SUNDAY

Under the Auspices of

CLEARFIELD ITALIAN BAND

KERR ADDITION

Opposite Robinson Products Plant

BIG TIME FOR EVERYONE

BAND CONCERT BALL GAME

MOM'N POP - Pop's Version BY TAYLOR

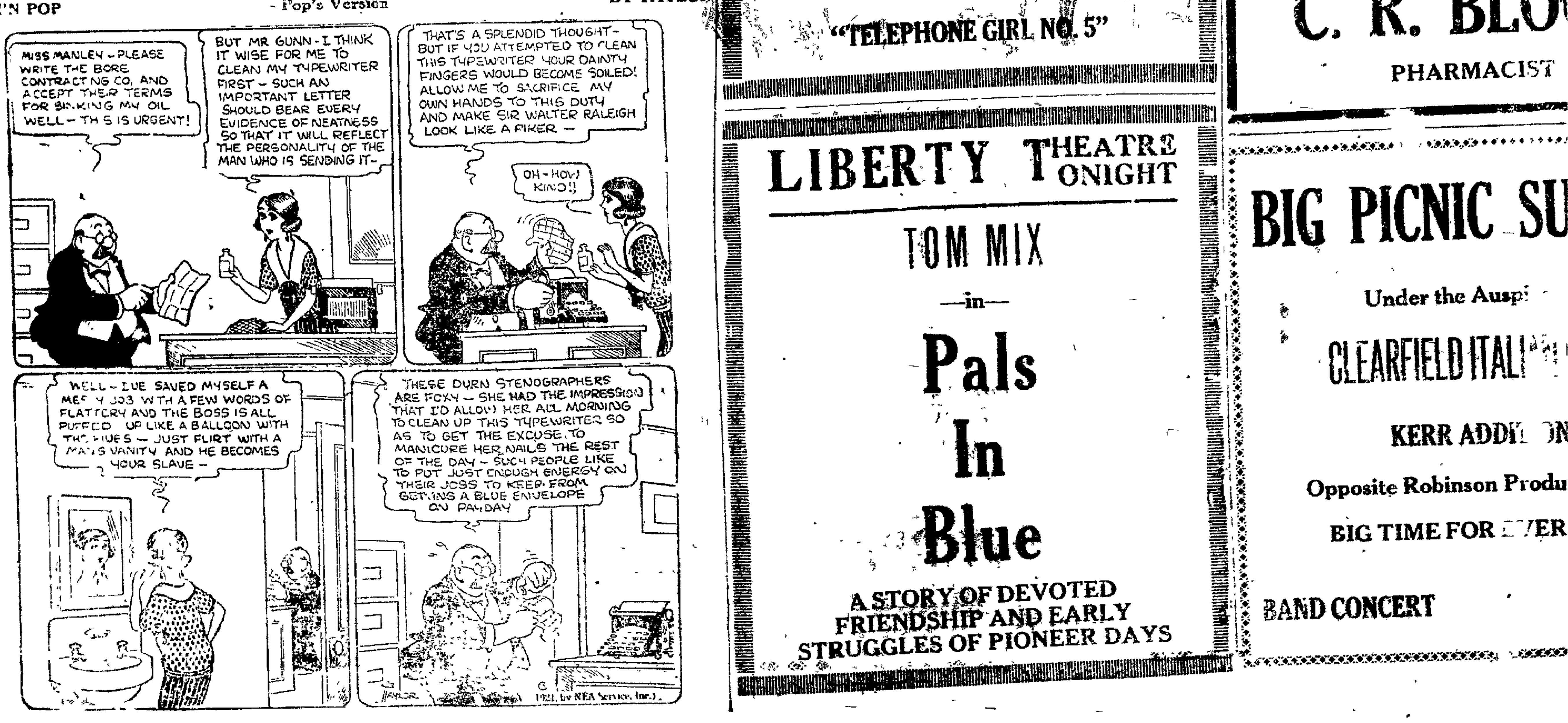

NewspaperARCHIVE® NewspaperARCHIVE®

Xtra Special

CHENILE RUGS

For Your Bath or Boudoir

To clear these out quickly we are selling them at cost. The softest and finest small rug made.

$9.50 Quality, 36x70 inches
$6.95

$6.75 Qulaity, 30x60 inches
$5.19

$5.95 Quality, 27x54 inches
$3.95

$3.50 Quality, 24x32 inches
$2.59

Xtra Special

$3.00 AND $3.50
SILK PRINTED CREPES

$1.95yd.

A limited assortment of these prints so it behooves you to select early.

Xtra Special

$1.85
ROMAN STRIPE SILKS

$1.59

This silk is the last word in novelty silks. Comes in various popular shades and stripes.

Xtra Special

WOMEN'S
BATHING SUITS
ONE-HALF PRICE

We have only a few all wool suits in stock in sizes 40 to 44. Choice at half price.

Xtra Special

$2.00
CLOCKED WHITE HOSE

$2.09

A pure thread silk hose with colored clocks. For a quick clear away at this low price.

Xtra Special

KIDDIES' SOCKS

Three special lots, ½ to ⅞ lengths.

39c and 50 Socks at .. 29c
59c and 75c Socks at ... 39c
79c Silk Socks at 59c

Xtra Special

$39.50
ARDSLEY
AXMINSTER RUGS

In a choice lot of patterns and colors suitable for any room in the house.

9 by 12 size

$27.50

Sale of $2.00 Coco Mats at $1.69.

"Clearfield's Best Store"

Quality **A. W. Leonardson Co.** *Service*

"Where the Thrifty Shop"

Read These Clearance Items

Childrens stamped dresses, made of organdie, flaxon and gingham. $1.50 Value, clearance price—
$1.19

$1.50 Quality stamped pillow cases—
$1.29

One lot of embroidered models of art goods are reduced.
81x90 Seamless sheets $1.19
42x36 Pillow cases at .. 23c
$1.25 Embroidered tan scarfs and center pieces, clearance price—
89c

$2.25 White crepe capri, special sale price per yard—
$1.95

Tomorrow - Saturday Is Three Dollar Day
In Our Dress Department

The Greatest Sale of Wash Frocks

A Collection of Summer Dresses for Women and Misses
Original Values to $12.00

This price of Three Dollars means you can buy a dainty Summer Wash Dress at less than half price. Yes, Madam, considerably lower than you thought possible as the material alone would cost more than this and, bear in mind, they are the usual Leonardson Company quality.

TAKE YOUR CHOICE OF THIS ASSORTMENT AT JUST

$3.00

Watch our Window for special Values

See also the Tub Silk Dress Sale at $7.75

There Are Just 150 of These
Come Early To Insure Your Proper Size

This is Clearance Day at the Leonardson Store and when we decide to effect a clean-up, all thought of cost and profit are forgotten. It's the Leonardson way of doing things, that means of benefit to you, are a real saving you cannot afford to let pass by.

Second Floor Special Savings

A special assortment of $1.00 and $1.50 value house dresses.
$1.39

One lot of $1.00 and $1.50 Gingham Aprons at—
79c

BLOOMERS
One lot of $1.00 crepe bloomers. Special clearance price at—
89c

VESTS AND STEP INS
One lot of $2.00 values, special July Clearance Sale price at—
$1.79

BRASSIERES
One lot of women's and misses sizes of popular priced brassieres. Clearance price of—
69c

CORSELETTES
One lot of $2.00 quality corselettes in a popular make Clearance Saale price—
$1.69

All Summer HATS In This Clearance

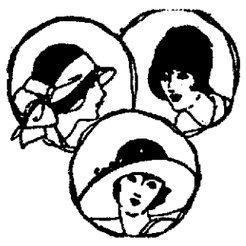

TWO SPECIAL LOW PRICES WILL PREVAIL DURING THIS JULY CLEARANCE SALE

and these prices are not even the cost of the making. You will find such popular makes as the famous Tenne Hat and the Meadow Brooks among them.

$4.95 to $8.50 values
$1.95

$9.75 to $15.00 values
$3.95

Selling Out All PORCH SWINGS

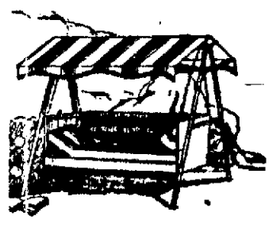

We arae discontinuing the sale of all porch swings and are selling them at actual cost. Take advantage of this sale.

$19.75 Porch Swings $14.50
$23.50 Porch Swings $16.50
$27.50 Porch Swings $18.75
$37.50 Porch Swings $27.50
$69.75 Porch Swings $48.50
$5 Steel Swing Frame $3.95

HIGH GRADE PORCH SCREENS

$12.50 8 ft wide at $8.75
$11.50 7 feet wide at $8.00
$7.50 5 feet wide at $5.75
$5.95 4 feet wide at $4.75

Gossip for Tonight's Tea Table

Joe Thatcher of Lancaster, is spending his vacation at the home of his aunt and uncle Mr. and Mrs. Thos Aughenbaugh.

Mrs. Robt. Youngman and young son, of Pittsburgh, are visiting with her mother Mrs. Bertha Bigler.

Mrs. J. C. Flanagan, son Thomas and daughter Mary returned from Altoona Thursday morning.

Mrs. Wm. Day, of DuBois was a Clearfield visitor.

Mrs. Henry Carter, of Tyrone, was visiting at the home of James W. Mader.

Mrs. Clair Crum, of DuBois; Miss Pauline Neal, of Punxsutawney and Mrs. Maude DcDivit, of Clymer, were Clearfield visitors Tuesday.

Mr. and Mrs. F. F. McGoey will motor to Niagara, Buffalo and Montreal, enjoying a delightfully planned trip.

Miss Katharine Berry left Wednesday for Cleveland, Ohio, on a buying trip for the Leonardson store.

Mrs. Ruth Barnett returned from New York, where she spent several days shopping for the Leonardson stores.

Mrs. George Munch, of Huntington W. Va., called on friends here between trains on her way to Karthaus.

Mr. and Mrs. Cooper and little son returned to their home in Johnstown after a pleasant visit with Mr. Cooper's parents on Second street.

Rev. and Mrs. Roy Hauser and daughters Jean Eleanor, Mildred and Helen are enjoying their vacation visit with friends at Oakland, Maryland.

Miss Amelia and Miss Gertrude Dimeling with Miss Anna Hoffman as their motor guest motored to Cherry Tree on Tuesday.

Miss M. Louise Smith left for her home in Winona, N. J. Miss Smith will be remembered as the efficient day superintendent at the Rowles Hospital.

Wm. Boyce and daughters Mrs. J. Dewey Gray and Mrs. Mary Severe and cousin Miss Maude Copeland, of Cleveland, and Robert Barnett, motored to Washington, D. C. to meet J. Dewey Gray, enroute from Atlanta Ga.

Mrs. Frank Payne and two sons, of Utica, N. Y., were house guests of Mrs. Payne's sister and brother-in-law, Mr. and Mrs. Clarence Johnston, Nichols street.

Mrs. Keith Davis was a Mt. Union visitor this week.

Chas Kreger of DuBois was a business visitor Thursday.

Miss Ella Reeve, of Newark, Del., is the guest of her twin sister, Mrs. Fred Sickel.

Mr. and Mrs. Paul Dietzel and daughter, Laura; Mrs. Ralph Cathcart and daughter Cornelia and son David left today to attend the Lutheran summer assembly at Gettysburg.

Fred Brown, of the "Brown Boot Shops" was over from DuBois yesterday.

Mrs Millicent Bigler and Miss Virginia Bigler had as their guests Mrs. Rusell of Lewistown and her motor guests, Miss Ida Johnson, of Pittsburgh and Miss Cora Thompson, of Mexico.

Mrs. George Fullerton and Mrs. Fred Halford arrived home Thursday from Altoona where they had been visiting Mr. and Mrs. George Saucez. Mrs. Saucez was Miss Genevieve Halford, before her marriage.

Mrs. Ed Robinson, of Madera, is spending the day in town calling on friends.

Our Home Made Candy Is Great Eating

Nothing in the world much finer. The goodness of every piece of our "home made" is an assured fact because we put nothing in the candies but the best of materials and know how to use the materials to bring out the best in them.

STEWART'S DRUG STORE CLEARFIELD, PA.

"Listening In"

Hipps-Thompson Specialty Shop offers some extra good values for tomorrow. 8|1|1t ch

—§—§—§—§—

"Flaming Youth" is the wonderful attraction at the Driggs Theatre Wednesday and Thursday of next week. 8|1|2t ch

—§—§—§—§—

Meeting of the Chautauqua Guarantors at the Y. M. C. A. tonight.

—§—§—§—§—

Colleen Moore startles everyone in the stellar role of 'Flaming Youth' at the Driggs Theatre next Wednesday and Thursday 8|1|2t|ch

—§—§—§—§—

Auto tourists should try the fried chicken dinner at the Hyde City Hotel Sunday. 8|1|2t|ch

Cold Creams And Cooling Powders

Sunburn is a mean thing while it lasts but what's the use of suffering when we have a cold cream and a smooth, cooling talcum powder that will bring relief almost as soon as it is applied.

Aughinbaugh's DRUG STORE

The Cup That Cheers

is a bracing cup of tea, coffee or cocoa, fresh made and daintily served, alone, or with some solid food, to cheer the inner man or woman. Our cup service is generally praised because we use only the best tea, coffee and cocoa, all with an exquisite flavor of their own.

JORDAN'S

SEND IN THAT RED ENVELOPE NOW

NewspaperARCHIVE® NewspaperARCHIVE®

TOM SIMS SAYS

Some Men Look So Cheap They Give Themselves Away

IF YOU DON'T GET YOUR PROGRESS LET US KNOW.

CLEARFIELD PROGRESS

THE WEATHER

Fair tonight and Saturday. Somewhat warmer Saturday.

VOLUME XVIII | THE CLEARFIELD PROGRESS, CLEARFIELD, PA., FRIDAY EVENING, AUGUST 1, 1924. | NUMBER 18[illegible]

JUDGE AGAIN RULES HE WILL HEAR WHAT THE ALIENISTS SAY

Criminal Court, Chicago, Aug. 1. (INS.)—Judge John R. Caverly flung wide open the door today for a dozen alienists to submit evidence of the "mental disease, functional in character," which they say afflicts both Nathan F. Leopold, Jr., and Richard A. Loeb, and is largely responsible for their cool murder of little Bobby Franks.

It is upon the testimony of these alienists that the lawyers defending the two students will seek to save them from the hangman's noose and send them to prison for the crime.

After listening to hours and hours of legal wrangling over the admissibility of the alienists' testimony, Judge Caverly ruled that their conclusions could be submitted "for what they are worth."

Under his decision the psychiatrists will be allowed to testify that Leopold and Loeb are "queer," that they are dreamers, that they have disordered intellects, in spite that they are almost anything short of legally insane, even the experts will not be permitted to say they are legally insane, for the boys confessed and the court accepted their sanity when they pleaded guilty to the murder.

The battle of the alienists, delayed more than two days, got under way immediately.

Dr. William A. White, a distinguished psychiatrist of Washington, who is superintendent of the government's biggest insane hospital there, St. Elizabeth's, took the stand at once. Judge Caverly's action brought State's Attorney Crowe into action with a short sarcastic speech in which he charged Clarence Darrow, chief of the defense counsel, with trying to paint his clients as "little boys stealing jam," instead of "cold blooded murderers."

With Walter Bachrach, one of the defense counsel, doing the leading, Dr. White then told of his long career in medicine, and in specializing in mental diseases. He gave a list of offices held in hospitals and institutions for mental diseases that was so lengthy it took him ten minutes to give them. Then came the list of books which Dr. White has written on mental diseases, "Insanity in the Criminal Law," was one. There were a dozen others.

St. Elizabeth's hospital at Washington, of which he is superintendent, had more than four thousand patients the day he left the capital, Dr. White said, and they included every type of mental disease know to science.

This was all by way of showing Dr. White's qualifications.

"By whom were you employed in this case," asked Bachrach.

"By yourself."

Bachrach next inquired just what Dr. White had understood his duties to be in this case, and the witness replied that he understood he was merely to make an examination of the defendants and report his observations.

The first question that drew objection by the state came when Bachrach asked Dr. White to explain to the court the process of making an examination of patient.

Crowe jumped to his feet.

"I object," he said. "That is not a subject for direct examination."

"Sustained," said Judge Caverly. "The doctor may tell us what he found out about the boys."

"What weight do you generally give on a patient's statement that he is sane?"

"I object," yelled Crowe again.

"I'll have to sustain that," said Judge Caverly.

Dr. White said it was not difficult for the trained psychiatrist to tell whether a patient was malingering and philandering from the external and internal evidences.

"Malingering itself is generally accepted as proof that something is

(Continued on Page Two.)

HIGHWAYMAN ADOPTS NEW AND NOVEL METHOD OF ELUDING PURSUIT

Pittsburgh, August 1—They are clever, even the police admit—this new variety of the genus highwayman now "sticking up" along Pittsburgh streets—but oh, so mean. For when George Clark was held up in the wee' sma' hours this morning he didn't broadcast the sad tidings and hurry in search of aid.

The highwayman slashed about half his pants from his person, including that pocket which contained his coin, and when Clark was at liberty to put his hands down he hunted a secluded spot.

OH, WHY DOES THE STRONG ARM OF THE LAW INTERFERE RUTHLESSLY WITH RYTHMAL BEATING OF HEARTS?

Jeanette, August 1.—The future is dark for Jacob and Betty Craven. Love's young dream, culminating in a runaway elopement and life together in a shack, faded out swiftly as the minions of the law tore them apart and—returned them to the same house.

For Jacob is 75 and Betty is 84 and the home to which they return is the Westmoreland County Almshouse, and, like heaven, in the almshouse there is neither marriage nor giving in marriage and Betty and Jacob, who fled the almshouse a year ago to marry, are as far apart as ever.

This late-flowering romance has amused, then puzzled, then perplexed the good people of Jeannette. They came to an old wagon shed a year ago. Odd jobs and neighborliness took the honeymooners over many a crisis. But things got no better fast in their young lives, and when a hard-hard-hearted constable intervened and turned them a drift, sans roof, something just had to be done—hence the severing, amid loud wailings, of their faithful hearts

FOG AGAIN HOLDS UP DEPARTURE OF THE GLOBE FLYERS

By DAVID J. WALSH
I. N. S. Staff Corerspondent

On board U. S .Cruiser Richmond, Houton Bay, off Scotland, Ahg. 1 (By Radio)—Fog again delayed the flight of the United States Army round the world aviators today from the Orkney Islands to Iceland.

The Cruiser Raleigh, which is anchored off the Iceland coast reported that fog had given way to a drizzle of rain and that a low lying bank of mist enshrouded most of the coast.

Major Davidson, military attache to the United States Embassy at London, who is on board the flagship Richmond with rear Admiral Thomas P. MaGruder said he did not believe it would be possible for the flyers to leave before Saturday at the earliest.

Lieut. Lowell Smith, Commander of the expedition, and his five companions, who have been spending most of their time inspecting the wreck of the German fleet which was sunk in Scapa Flow, were up before dawn, all set for their hop off.

Lieut. Commander Leighton, Senior officer of the Richmond, said that conditions were no worse than yesterday but were bad enough to warrant further delay.

Smith was hopeful that he and his companions could get away about noon but radio-grams from the American cruisers and destroyers watching the water route made it plain there would be much longer delay.

According to the Commander of the Raleigh the visibility was estimated at 10 miles; that is to say it was possible to see for a distance of 10 miles despite mist and rain if the aviators rose above the worst of the fog bank. Naval men said such weather was safe for ocean traffic but they were not certain about aviation.

Further at sea conditions were less favorable. The Destroyer Reid, anchored half way between the Scottish coast and Iceland, reported only two miles visibility owing to heavy murk. The Reid was stationed at a crucial point of the flight.

The flyers said if the Reid reported a lifting of the fog they would attempt to start later in the day.

Bet That Sly Fox Has A Joker In His Contract On Wonderful Invention

Connellsville, Aug. 1 (INS.)—Perpetual motion no longer bothers him—that's all settled by his invention, which he hopes to sell to the government for many millions. But it's these millions that worry Charles W. Fox, the inventor. The splitting of those millions concerns an agreement he had with two neighbors who have helped finance his inventions. One, according to reports, is to get $200,000 the minute the sale—for millions, of course—is consummated. The other gets a percentage quite large, too—of the first $25,000,000 the inventor realizes on his royalties, but has to be content with only $1,000,000 of the next $25,000,000, after which perpetual motion receipts are exclusively Charles W. Fox's.

OLD TIME RESIDENT DIES...

Mrs. William Carson, a life long resident of this section, died suddenly yesterday at the home of relatives in Huntingdon, Pa., where she had been visiting the past week. She was in her 82nd year. The remains will be brought to Clearfield tomorrow, but funeral arrngements have not been completed as yet.

Mr. and Mrs. Harry Knepp, Pine street, and Mrs. James Malloy and daughter, Mary of Munson, left this morning for a motor trip to Williamsport to visit friends and relatives.

BEETLE BAN LIFTED IN VICINITY OF PHILADELPHIA

Philadelphia, Aug. 1 (INS.)—Federal officials today removed the ban against Shipping fruit and produce from within the Japanese beetle Quarantine belt to points outside. The ban was placed in operation early in the week when the city was invaded by swarms of beetles.

Federal Tax Adjuster Is Caught Extorting Money From Firm Owing Gov't

Philadelphia, Aug. 1 (INS.)—Jack R. Ginsburg, a tax adjuster of the Internal Revenue Bureau, is held in $3,000 bail here charged with attempting to extort $4,000 from the Exclusive Greeting Card Company of this city as a consideration for a tax reduction he is alleged to have promised company officials.

Ginsbug is alleged to have told William B. Thompson, President of the company, his firm owed the government $20,000 but he, Ginsburg, could have the amount reduced to $1,500 if the firm would give him $4,000 Ginsburg, according to government agents, was arrested after he had been handed several marked $100 bills.

A. F. of L. Will Endorse La Follette Candidacies At Its Meeting Today

Atlantic City, N. J., Aug. 1—Endorsement of the Progressive party's presidential candidates, Robert M. LaFollette and Burton K. Wheeler, was recommended to the Executive council of the American Federation of Labor today by the Federation's special non-partisan political campaign committee. Samuel Gompers, veteran president of the Federation, headed the committee that urged support of the LaFollette ticket. Frank Morrison, Secretary of the Federation and James O'Connell also signed the report.

Introduction of the report, followed by an appeal by Gompers for its adoption, was the chief business at the initial session of the Executive Council of eleven members.

Irene Castle Quits The Stage To Join Husband And Be A Real Helpmate

London, August 1 (INS.)—Irene Castle McLaughlin, former dancer, has deserted the stage, she told International News Service today.

"I am not interested any more" said Mrs. McLaughlin.

"I am married and I am 31 years old. When a woman reaches that age she cannot combine work and marriage. I know for I tried it.

I do not want any more dancing so long as I can find a living in some other way. My husband is a 100 per cent man and a real man. I am going to join him within a few days."

Mrs. R. H. Lynn returned to her home on Second street from the State Hospital in Philipsburg very much improved.

Mr. and Mrs. J. A. Edison Lynn, of Summitville, O. have been spending some time here with their parents and friends and expect to return home soon.

PENNSY GRAMS

Pittsburgh—Because she says she has suffered mental anguish and humiliation as the result of Isaac Silverman, an Altoona merchant, alleged failure to marry her Miss Elizabeth Sponsler, of this city has filed a breach of promise suit for $500,000 against the Altoonan in common pleas court here.

Pittsburgh—The $1,250,000 University of Pittsburgh stadium that will seat 70,000 spectators will be ready when the football season opens in 1925 according to university officials. Work on the new athletic field will begin here next Monday. The erection of the stadium involves alterations of streets which were agreed upon yesterday at a conference between city and college officials.

Pittsburgh—As a result of the recent seizures of hundreds of samples of beer by police, 36 saloons were raided by police last night and the proprietors arrested. The prisoners were taken to police stations where they were released under $1,000 bail each.

Warrants were issued against each proprietor. Other raids will follow today, it is said.

Wilpen—C. H. Bitners' general store was completely destroyed by fire with a loss of $5,000. The fire is thought to have been of incendiary origin.

Erie—Jack Joint, is enjoying a long vacation, beginning today. Joint yesterday completed 50 years of service with the New York Central as engineer. He was retired by the company July 28 when he reached his seventieth birthday, however he was allowed to round out a half century of service by working another month.

Gettysburg, Pa., Aug. 1. (INS.)—An attempt to ride a balky mule resulted in the death of Harvey Davenport, 13, adopted son of Mr. and Mrs. George Harr, yesterday. The lad is believed to have become entangled in the animal's harness when he attempted to mount. The mule ran away, dragging the boy to death.

Philadelphia—The heat claimed four more victims here yesterday. The victims included a year old baby and an unidentified man who collapsed on the street.

Philadelphia—After 42 years of faithful service in the employ of the Government, George H. Sauers, 69, is in trouble with the postal authorities here. He is charged with taking $7 from a letter.

Philadelphia—Walter Edmond and Fred Schenck each suffered a broken back here when staging broke, throwing them 36 feet to the sidewalk.

Philadelphia, Aug. 1 (INS.)—A. E. Buchanan, for four years division passenger agent here, of the Penna railroad, has been appointed assistant general passenger agent of the road, succeeding Richard J. DeLong, who retires after 41 years of service. D. M. Becker, formerly district passenger representive here succeeds Mr. Buchanan. Both appointments are effective today.

Philadelphia, Aug. 1 (INS.)—Four fashionable cafes here are expected to have their dance licenses revoked today as the result of an early morning tour of Assistant Safety Director Elliott, who is said to have found them violating the city law, prohibiting dancing after 1 a. m.

"ONLY THEIR LIVES" IS FERVENT PLEA OF BOYS' DEFENSE

By GEORGE R. HOLMES
I. N. S. Staff Corresopndent

Chicago, August 1—"Only their lives. We ask no more."

This is the plain plea of the lawyers who are seeking to save from the Hangman's noose Nathan F. Leopold, Jr., and Richard Loeb.

"Only their lives. We ask nothing more."

The words are Clarence Darrow's chief of their defense.

They have already been put into the lengthy record of this unprecedented trial for murder. They were put in with all the dramatic fervor and the soft seductiveness that Darrow is capable of.

They will go into the record over and over again as lawyer follows lawyer in the case and they will be backed up by the dozen alienists and psychiatrists that has been employed to tell Judge John R. Caverly that both students are suffering from a "mental disease, functional in character" and that this disease was responsible for the fiction like plot and actual kidnaping that preceded their killing the school boy.

Darrow chose not to wait until the end of the trial to make an impass-

(Continued on Page Five.)

NOT A "MINUTE" LOST IN DISCOVERY OF UNTRUTH IN OLD ADAGE "WHERE THERE'S SMOKE THERE'S A FIRE"

People who make "wise crax" from time to time have long made the claim that "where there is smoke, there is always fire." That don't hold out all the time in these inconoclastic days of ours, and we can prove it by Chief Kreher and his fire department, following their experience this morning.

About 7:15 the fire alarm sounded for District No. 35. The firemen were up and at it with their usual promptness and learning the alarm came from the home of Nick Minute, on West Front street, near the corner of Merrill, betook themselves in that direction at once. Upon their arrival all they could find was a very much excited woman and a little smoke in the second floor rooms of the house.

Mrs. Minute told the firemen that after getting breakfast ready she had gone upstairs to get the little Minutes out of bed in order that she might wash the Minute hands and faces before turning them round to their proper places at the table. As she ascended the stairs to the second floor she was met by a burst of smoke and immediately decided the house was on fire. Not wishing to take a chance on losing even one little Minute she turned in the fire alarm.

The firemen made an inspection of the house but could find no trace of fire and returned to their quarters with their apparatus when Comrade Thompson, noted West Side bee hunter, slashed the elder bushes in Roy McCloskey's back yard and getting a free sight "with the wind", gave it as his opinion that smoke from the chimney had been carried into the upstairs window by a gust of wind and that caused all the trouble.

All the little Minutes except those making up the fire laddies time, were saved and as the mother expressed her thanks to the firemen for their prompt response that settled that.

Crystal Springs Members Enjoy A Chicken Dinner At Handsome Club House

The members of the Crystal Springs Hunting Club entertained a number of their friends at a fried chicken dinner at their commodious and finely appointed club house on the mountains eleven miles north of Clearfield, last evening.

The feed was preliminary to a business meeting at which final adjustment of building and improvement costs was made, a check-up on outstanding obligations had and the necessary arrangements made to retire all such obligations and put the administrative affairs of the club on a healthy business basis. All this was done before President George M. Rosser entertained a motion for adjournment.

The Crystal Springs Club now have one of the most desirable, best located and most valuable club properties in this entire region. They possess a handsome three-story stone club house about 75x150 feet in size. Building and equipment are the best and most substantial money can buy, the club house not being eclipsed by any club house or hotel in Western Pennsylvania. Located as it is in the heart of the best deer hunting country in Clearfield county and with a dozen trout streams within a seven-mile radius, Crystal Springs is indeed the sportsman's paradise. The membership of the club now totals 88, and is made up of a royal bunch of good fellows, whose hospitality is unlimited, as all fortunate enough to be invited among them can and will gladly testify.

Mr. and Mrs. Rush Stewart and Mr. and Mrs. B. F. Sterling, the latter a daughter of Mr. and Mrs. Stewart, and the Sterling children, left today by motor for Rochester, N. Y., where they will visit with Mrs. Jerome Graham, a sister of Mrs. Stewart. The party will camp enroute and look forward to a very happy journey and visit.

BRUTE FATHER HUNG CHILD UP BY WRISTS; IS HELD FOR COURT

New York, August 1. (INS.)—Paul Forki was held in $2,500 bail today on a charge of assault, it being alleged he tied his 8-year-old daughter Antoinette to a transom by her wrists as punishment for stealing $2.

Antoionette was in court and exhibited her wrists to the judge. Her wrists were bruised, swollen, even bleeding a little. The judge didn't look long.

"There is absolutely no provocation for this sort of punishment," he said, and placed the bail bond as high as he could.

The girl, it was alleged, hung from the transom by her wrists for nearly an hour. That she didn't hang longer was due to the sympathy of neighbors roused by her piteous moans. They called a policeman and he cut the girl down.

Bible School Pupils Are Picnicking At Curwensville Today

The annual picnic of the Vacation Daily Bile School which just closed a most successful term is being held at beautiful Irvin Park at Curwensville today.

The day is ideal for the purpose and the 450 kiddie participants are having the time of their young lives. Those in charge are leaving nothing undone to make the day enjoyable and it sure is a sight to witness that large group of youngsters at play.

The appeal for cars in which to transport the little folks to and from the park was met with the usual general response on the part of our citizens and there was ample transportation for all. The Fullington Auto Bus Company were willing helpers along with the individual car and truck owners.

The picnic toady is a very fitting conclusion to a wonderful series of sessions which terminated with commencement exercises at the Trinity Church last evening. The store of Biblical knowledge these young folks have as evidenced by their wonderful presentation of the scriptures last evening is truly marvelous and parents will look forward to another year's Bible School with eagerness.

PRIZE MEDALS ARE AWARDED WINNERS IN LEGION CONTEST

Miss Margaret Adams, a Junior in the Curwensville High School, won the first prize, a silver medal, to be awarded by the American Legion county committee in the American Legion national essay contest on the subject, "Why Communism Is a Menace To Americanism." Miss Marion Shaw, of Clearfield, won second prize and W. K. Wrigley, of Curwensville, won third honors.

Though there were to be only two awards, the county judges, consisting of Professors Norris, Sampson and Ross, decreed that the essay submitted by W. K. Wrigley merited an honorary reward.

A close check will show that Clearfield County probably led the counties of Pennsylvania in the number of essays submitted. The subject though timely and in keeping with the spirit of Americanism, required a great deal of study and research in order that the question involved might receive intelligent application.

A great number of essays was submitted and the judges expressed themselves as being well satisfied with the students' efforts in most instances.

Their task was not limited to the selection of a few splendid essays but the final analysis demonstrated that many qualified for consideration of the highest honors.

Though the American Legion county committee will award three medals the national ruling provides that only one shall be selected from each county and submitted to state headquarters at Harrisburg for consideration as the state awards. The premier honor therefore falls to Miss Margaret Adams.

In the future the essays will be published in The Progress together with the photograph of the winners.

LEADING LEAGUE BY GAME AND HALF THE LOCAL TEAM HAS A CINCH ON PENNANT

Manager Solly Robinson and his baseball warriors continue to occupy the very pinnacle of the heap in the C. & C. League, their firm hold on first place being made very much more secure through the results of yesterday's league games in which Clearfield was returned the winner over Philipsburg by a 5 to 3 count, while those mild-mannered, slow-to-anger Irish, "Eyetalians" and Croatian Slovakians from Osceola were placed on the long end of a 4 to 0 score in the game with DuBois.

The Osceola result was due largely to the effectiveness of "Lefty" Fauver's port-sided cross fire and the fielding proved all-around good work of his teammates. When the game started DuBois was right on our heels, but a half game to the rear. Now—well that is different. Watch our smoke from here out. We sure are gunning for that C. & C. League pennant.

Cowdrick Wins Again.

Cowdrick, who allowed Philipsburg but two runs in Saturday's game, was again Manager Robinson's selection for yesterday's brawl. Guy was in exceptionally good form and soon demonstrated that he was master of the situation, and when his teammates began to hit the ball there was no question about what would happen to "Alibi Ike" McCabe's pets.

The visitors went out three in a row, like Brown's cows, in the first two innings, but in the third a single by Jones and E. Crago's double showed a run over.

There was nothing doing for the burgers from that time until the sixth, when two bases on balls, a triple by Shultz and McCully's single netted two more. Just ten men faced Cowdrick in the last three innings.

How We Swamped Them.

Jones, who "got his'n" last Saturday at Philipsburg, tried a "come back" in this game. He got along fairly well at that, but was taken out in the fifth to allow Gilday to bat for him. His team was behind when Jones left and the loss will be charged to him.

McCloskey opened Clearfield's first inning by pickling the ball for a triple. Jones was nervous after that titanic swat and walked Cowdrick. Robinson laced out a single and McCloskey scored. Cowdrick had been thrown out attempting to steal and Robbie was out at second on B. Crago's toss to second. Fauver hit to Jones and was out at first.

In the fourth a base on balls to Robinson, Fauver's single, a sacrifice fly by Shaulis and Peterson's single scored two runs.

Hancock went into the box after Jones was pulled and he got along fine until the eighth. Cowdrick opened the inning with a single, went to second on Robbie's sacrifice to the pitcher and scored when Billy Fauver came through with a slashing double. Shaulis fanned, but Rowles picked out one with his name on it and was resting on third when the ball was returned to the diamond. Fauver scored on Rowles' triple, but Peterson ended the inning with a long fly to right.

The game was fast and snappy throughout and was witnessed by a fair-sized crowd. Good old St. Swithin kept the water cart in the barn, despite driver J. Pluvius' threats all a-

(Continued on Page Seven.)

PLEADS ILLNESS BUT SHE PACKED A TERRIBLE KICK

Pittsburgh, Aug. 1.—Mrs. Dorothy Blabas, 26, evidently didn't like her cell in the police station, for she got deathly sick.

Rushed to the hospital, she was pronounced healthy—excessively so, on the way back in the patrol she got sick again—kicked Wagonman Kenna in the pit of the stomach.

Back at the hospital, there was no doubt about Kenna's condition—very, very low. But Dorothy's forecast was "fair and warmer." Back to the station she went where, at time of going to press, she is getting sick with astonishing regularity.

And nobody pays a bit of attention at all.

NewspaperARCHIVE®

...dge Again Rules He Will Hear Alienists

(Continued from Page One.)

...ing with the patient's mentality," ...d Dr. White.

Then Bachrach got down to the ...se of Leopold and Loeb.

Under his questioning Dr. White ...d he had made some extended ex...minations of the two defendants, ...ting from July 1.

Crowe continued to make objections ...t for the most part they were over...ruled by Judge Caverly. He objected ...White's describing the room in ...ich the examination was made as ...vorable" but Caverly wayed it ...de.

"You'll have opportunity to cross ...amine," he admonished Crowe.

Dr. White said he had made the ex...aminations of the boys separately.

"They were carried out," he said, ...y the superficially described meth...of question and answer. Of course, ...a must have fundamental facts ...out the history and environment."

He said an examiner had to have ...stantly in mind historical incidents ...the life of the patient which may ...e affected his mentality, and that ...rticularly an examiner should have ...ways in mind "the inner mental ..." of the patient which "fulfills a ...y special function."

"This inner mental life is compen...satory," said Dr. White. "We find ...t desires which are not realized in ...are realized in this inner mental ..., sometimes in the dreams or ...ep."

Good psychiatrists, White declared, ...so familiar with the working and ...chanism of the human mind that ...y can watch it work, through a ...stion and answer examination, ...h the clarity that attends an X-examination of the body. It does ...make any difference, White said, ...ther the patient is trying to con... his real thoughts from them or —they can ferret them out and ar... at a fairly accurate conclusion.

...rowe interrupted at this point. He ...ed that all this portion of White's ...wer be stricken from the record as ...elevant to the question asked, and ...erly agreed that it should be.

The faces of "Babe" and "Dicky" ...re solemn as they listened to the ...tor. Bachrach's next question was ...ether Dr. White had exa... ...hard Loeb and what con... ...had reached as to his me... ...on "now and on May 2..., ...Which Bobby Franks ...

...rowe objected, but Dr... was ...wed to go on, and to tell in court ...at he had found.

"I found Loeb had been a sickly ...," began White

"I want you to state from whom ...got all this information as you ...along," interrupted Crowe

During the early years of his life ...had a governess, a Miss Struthers, who was a rather unusual type of individual from his (Dicky's) description of her."

Crowe demanded that Loeb's description of this woman be included. Caverly waved him down.

"It's all right," said Judge Caverly impatiently. "He got it from the boy himself. Proceed, doctor."

As White described the governess, she was a "prudish woman" given to interference, but withal pushed him ahead in his school work.

"It appears from all this," said White, "that she later in life developed definite delusions."

This information, he said, came from two other doctors, Hammill and Bowman, and Crowe again objected. Caverly waved him down again.

White declared it was conceivable that a woman "who developed delusions in the fourth decade of her life, might well have had them earlier." So rigid was this governess in her discipline, White said, that young Loeb early in life got in the habit of lying to her. At the age of 14, Loeb associated with a boy named Jack Mengel, who later served a criminal term.

"At 15," went on White, "he suffered something approaching a cerebral concussion in an auto accident."

Then came "Dicky's" career at college. He was the youngest student ever to graduate from the University of Michigan and White described him as a bright student.

"He always had more or less a disbelief in God, and gradually he came to explain all things in the world by science."

In college, Dr. White went on, "Dicky" was thrown, by his preciseness in school work, with boys older than himself and so came to drinking and doing other things "not desirable."

"He told me that at this time he had a distinct feeling of inferiority, that as a child he had always felt he was not wanted, and so the drinking helped."

Dicky's habit of lying, contracted in his childhood to escape the punishment of his governess, grew apace with his years, the psychiatrist found.

As Loeb continued, White declared, he lost the faculty of distinguishing between what was true and what was untrue. Young Dicky began to develop a habit of having strange day dreams and phantasies.

"Air castles you mean," interrupted Crowe.

"Perhaps," said Dr. White urbanely. "Except that air castles usually refer to something beautiful."

But Loeb's phantasies were not always beautiful, Dr. White went on. Sometimes he imagined himself a "master criminal mind of the century, controlling a large band of criminals, whom he directed." He would picture himself behind prison bars, and feel sorry for himself.

He played detective.

"It is significant, in connection with his jail phantasy that when he got in jail he was in exactly the same position he had so often pictured himself. He still has phantasies in jail. He begins to develop one he will start off—'And you, Teddy . . .' That is a continuation of his boyhood tendency. As a child he used to take a teddy bear to bed with him and talk to it.

Audubon's Method.

No one, I think, paints in my method; I, who have never studied but by piecemeal, form my pictures according to my ways of study. For instance, I am now working on a fox; . . . and when satisfied with the truth of the position, I take my palette and work as rapidly as possible; the same with my birds; if practicable I finish the bird at one sitting—often, it is true, of 14 hours—so that I think they are correct, both in detail and composition.—Audubon.

The Sorosis Club for Women.

The Sorosis club, organized with 12 members in March, 1868, by Mrs. Jane Cunningham Croly in New York, was the first woman's club in America. Its object is to further the educational and society activities of women, and to bring together for mutual helpfulness representative women of art, literature, science and kindred pursuits.

Lace Trees.

The lace-bark tree provides the women of Jamaica with ready-made lace, from which caps, bonnets, and nets are made. The inner bark of the tree is soaked in water and divided into separate layers. Each layer is stretched and spread in the sunshine. The application of water bleaches the lace. A tree that flourishes in the South Sea islands produces fruit which, as a food, resembles very closely a newly baked loaf. On account of this it is known as the bread tree.

Bible Statistics.

In the Bible mention is made of nineteen different precious stones, six metals, one hundred and four trees and plants, thirty-five animals, thirty-nine birds, six fishes, eleven reptiles, twenty insects and other small creatures.

Did Her Little Best.

Kneeling down and repeating the Lord's Prayer, little Edna got along very nicely until near the end, when, stumped by a big word, she prayed, "And forgive us our Christmas as we forgive those who Christmas against us."—Boston Transcript.

APRON GINGHAM
14c Yard

KANTAR'S 25c TO $1.00 STORE
"THE STORE OF A THOUSAND VALUES"

LADIES SILK HOSIERY
Leading Shades
50c Pair

To-morrow We Wind Up ECONOMY WEEK

SCAN THIS LIST OF BARGAINS AS A FITTING CLIMAX TO THIS POWERFUL MONEY SAVING EVENT—

Clearfield and Curwensville Stores Participating

Ladies' Gingham And Crepe Dresses
Without Exaggeration
An Incomparable Value At
$1.00
To the many customers that arrived after we sold the first lot out, we announce another shipment that won't last over Saturday.

Toilet Preparations
PRICES WORTH NOTING
Coty's Face Powder 79c
Woodbury's Facial Soap 18c
Pompeian Day and Night Cream 39c
Pond's Cold and Vanishing Cream 27c
Pepsodent Tooth Paste 36c

ECONOMY SPECIAL! 36-in. White Krinkle Crepe 22c Yd.

Women's Krinkle Crepe Night Dresses
In shades of flesh, orchid, peach and white, with blue bird design $1.00

SPECIAL! ECONOMY 36-in. Quality Cretonnes 19c Yd.

Women's and Misses' Khaki Knickers
Full Cut and Belt
With Every Pair.
$1.00

Girls' Gingham Dresses
Sizes 6 to 14.
50c

Economy Special O. N. T. COTTON THREAD 50c dozen spools.

Star Economy Bargains
LADIES' SILK HOSIERY
White and Gray with Black Clox.
39c
BOYS' AND GIRLS' BATHING SUITS
In Blue and Gold Braid Trimming.
69c

THE VERY NEWEST UNDER ARM PURSES
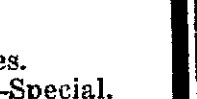
Beautiful shades.
Remarkable leather—Special,
$1.00

CHILDREN'S PERCALE APRONS
25c

KANTAR'S 25c TO $1.00 STORE

BOYS' KHAKI PANTS
50c

CHILDREN'S SLIPPERS and PUMPS
—AT—
BIG REDUCTIONS

All our Misses' and Children's Low Shoes go on sale Friday, August 1st. Not a pair reserved. They are all placed in three groups and at three prices.

$1.29 $1.49 $1.69

We have marked these reductions to move them quickly. The prices marked on them is only a fraction of their original worth.

SALE STARTS FRIDAY MORNING

Lytle Bros.
CLEARFIELD, PA.

The World and Art.

People love pictures That is apparent to every thoughtful man who visits an art gallery. It may be true that comparatively few understand all that the artists have said, but it is equally true that, in general, the people take delight from the work of art.

What No One Knows.

Will some psychologist kindly explain why 11 o'clock at night is the best time to write on a typewriter and seven in the morning the best time to play a cornet?—Columbia Missourian.

Hedgehog's Sleeping Suit.

The hedgehog, on going to sleep for the winter, first rolls about in leafy ditches, until his spines have speared leaves enough to make him a warm blanket. Then he finds a snug retreat in the roots of an old tree, curls up, and snoozes until spring.

Surely.

Don't be cross with the office boy who does nothing but stand around and look nice Probably he'll grow up to be an efficiency expert

SOMETHING GOOD HERE FOR SUNDAY DINNERS

Sunday dinners these days are a matter of as little work as possible, and you will find here many helps Fruits and vegetables that will appeal to everyone of the family and yet won't be a whole lot of trouble to prepare

If you're going to spend your Sunday in the mountains, you'll want to take some fruit along and we have just the things that will appeal to youngster and oldster alike.

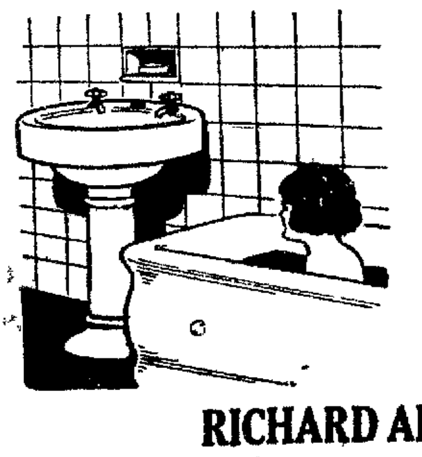
Aristocratic Plumbing
compared with that of a half century ago is a revelation. The ordinary bathroom of today rivals that of a millionaire fifty years back, and yet every year marks further progress towards perfection in sanitary plumbing. This is the class of work we are ambitious to turn out right along, and we are succeeding.

RICHARD ARRANDALE
THIRD STREET. H. & C. 435-L.

IF YOU WANT SOMETHING WONDERFULLY GOOD TO EAT---
Fried Chicken Dinner At Hyde City Hotel Sunday
...ining Room seats forty-eight people comfortably Good Cooking Everything Clean and Appetizin g
COME AND ENJOY AN EXCELLENT DINNER.

...ay you saw it in The Progress.

McCarty's ICE CREAMS
...ade up in SEAL-RIGHT ...ackages, ½-pints, pints ...nd quarts. One flavor to ...ackage.
BRICKS
...Pints and quarts, two or ...ore flavors. Flavored cor...ectly, full measure.
...Also the 10c spoon brick ...r socials.
McCarty's
...house of Quality

BRINGING UP FATHER

By McManus

ODDS AND ENDS AND THINGS

By J. D. C.

Pennsylvania voters will be asked to decide at the November election w[illegible]ther or not they favor holding a c[illegible]tutional convention, officials in t[illegible] bureau of elections have complet[illegible] forms for submission of the q[illegible]on, which will be the only state wide question submitted this fall, since the decision of the supreme court holding submission of the proposed amendment providing for pay[illegible]ment of a bonus to world war ve[illegible]ans is unconstitutional.

If a majority of the voters next November favor the convention, delegates will be nominated at the 1925 spring primaries and elected at the November, 1925, general election The convention would meet in the Capitol the second Tuesday in January 1926

Each senatorial district would be entitled to three delegates to the convention. Each political party would be entitled to nominate two candidates for delegates, but at the general election electors would vote only for two candidates. However, each district would be represented in the convention by the three candidates receiving the highest vote, a method which would insure minority party representation, it was pointed out.

The measure providing for submission of the question tothe people, the manner of electing delegates and the time for holding the convention was passed by the 1923 legislature. It was sponsored by the League of Women Voters.

* * * *

Officials of Luzerne County have taken a stand against the State law, enacted at the last session of the legislature, to permit jailing of a woman who does not pay taxes. This provision has affected men for years, but the women were exempted until last year. When Constable Lowrey appeared at the county jail Saturday to imprison two women committed by magistrates under last years law, Warden Bolt refused to admit them, and called upon Judge Fuller to back him up Each woman had owed $4 or stated she was unable to pay Judge Fuller denounced the committing magistrates and told the women to go home until he has made an investigation

* * *

We are not a Republican and can't for the life of us see why any man in his right mind—that is a poor or ordinary mortal not enjoying a special college—could be one, but if some one were to ask us to name the best man the Republicans could nominate for governor as the next Governor of Pennsylvania, we would unhesitatingly nominate the name of Hon. Joseph W. Phillips, of Allegheny county, member of the Pennsylvania State Game Commission A successful business man a real sportsman and a honest a man as any Republican could hope to be

* * *

Some interesting experiments have been made as to the contents of a food Dr Donald K Tressler of the United States Bureau of Fisheries has found that oysters and oyster are rich in contains approximately 200 times as much as beefsteak or milk, while shrimp contains about 100 times as much. These results should be of the greatest significance in regions where goitre is epidemic. Mme. Randolin chief of the French Institute of Food Hygiene, reported recently to the Academy of Science of Paris that oysters are a preventive and a quick cure for scurvy. This is due to their high vitamine content.

* * * *

Our American minds are cracking under the strain of American civilization. In 150 years it is possible that one person out of every 200 will be be an asylum patient. This is not only posible but probable.

Unless something quite radical is discovered and applied to check the ravages of the dread spectre of insanity in our midst we shall in time become a nation of idiots and imbiciles.

Care of Furs.

When furs have been worn in rainy weather, shake the surface moisture off carefully and then hang the fur over a chair back as far away from a radiator as possible. It is better to hang the garments or the fur outside in the cold air, if at all possible, shaking them vigorously at occasional intervals.

Must Make Good.

The laws of Italy are strict with regard to theaters and circuses. Every act or performance announced on the program must be given. Any great exaggeration by means of pictures, intended to mislead the public, is punishable. For each infraction a fine is imposed

Respect Due.

Jud Tunkins says he has all the respect in the world for a man who likes money if he likes it well enough to work for it

He's Chief

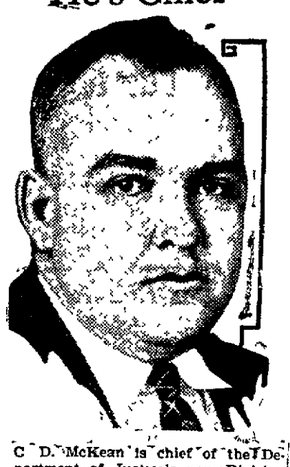

C. D. McKean is chief of the Department of Justice's new Division of Identification. He will start work with the aid of more than a million finger prints, gathered from the Department of Justice records at Ft Leavenworth and from a bureau that has been maintained for two years by the International Association of Police Chiefs.

Kills Father

Police are holding Henry Derrit, shown above, for the murder of his father in Chicago The boy told police he struck his father with a base ball bat when the older man became abusive to his mother

World's Finest Mosaics.

The mosaics in the church of St. Mark, in Venice, are the finest in the world. They cover 40,000 square feet of the upper walls, ceilings, and cupolas, and are all laid on a gold ground.

PICNIC SUPPLIES

When you go on your picnics, you will find that it's much cheaper and far more convenient for you to use the paper dishes we have than to try and take any of the home china or silver.

All there is to washing the dishes or silver is to gather them up and touch a match to them. Then, too, you are assured that you will neither break or lose any or your home service, which would be well worth what it costs to use the paper service.

Kurtz Stationery Store CLEARFIELD, PA.

Quick Oats

plus rich flavor!

That's Quick Mother's Oats

The quickest breakfast and the richest

Women wanted quick cooking oats with that fine old flavor that made Mother's brand famous. So here it is . . . Quick Mother's Oats.

Cooks in 3 to 5 minutes. That's faster than toast or coffee!

You cook it while the fruit is being served. Gives you that "milk and oats" vigor breakfast famous doctors now are urging.

So now, *every day* — give the family the world's premier vigor food.

Start tomorrow — see how easy, how delicious!

Coupons in every package

Remember, too, every package of Quick Mother's Oats, as well as Mother's Oats and Mother's Aluminum Brand, contains coupons. And these coupons are good for valuable premiums.

That's just another reason for asking for this famous brand.

2 kinds of Mother's Oats Now at Grocers

Quick Mother's Oats and Mother's Oats
Get whichever you prefer

Standard Full Size and Weight Packages—
Medium: 1 and 1-4 pounds;
Large: 3 pounds, 7 ounces.

Leitzinger Bros. Established 1882. Leitzinger Bros. Leitzinger Bros. Established 1882. Leitzinger Bros.

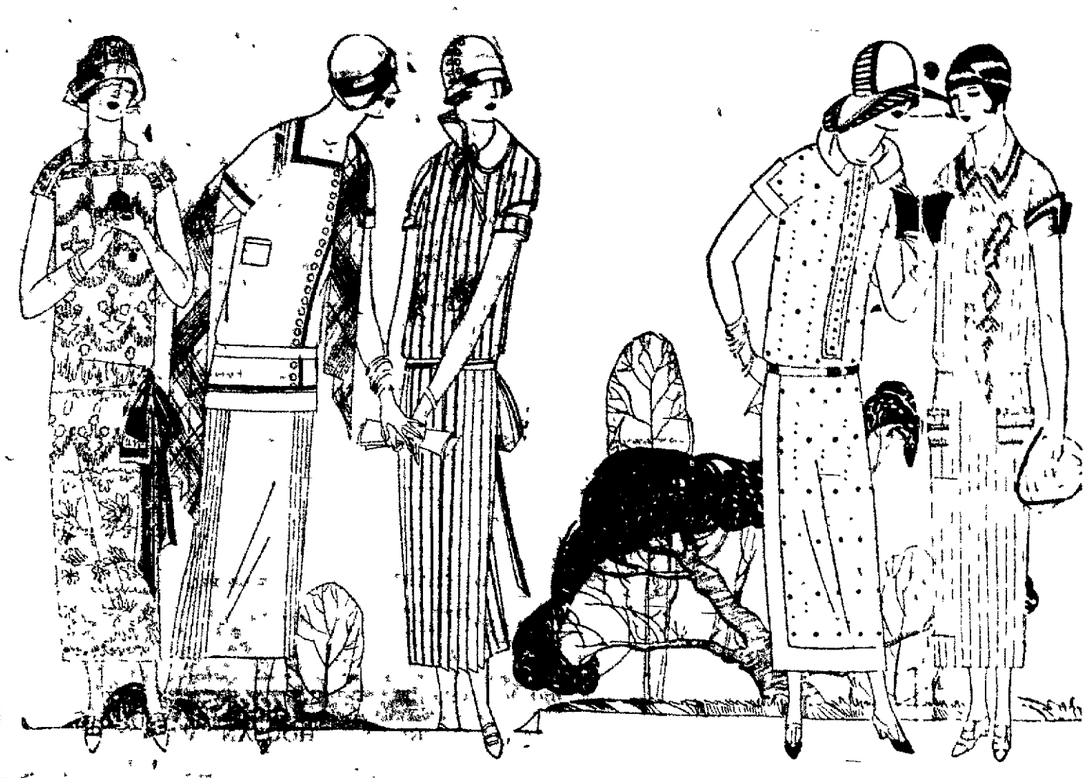

Save Tomorrow!

Summer Dresses

In The Final Clearance

At Savings Representing

1/3 OFF TO 1/2 OFF

Linens Voiles Silks Ginghams

This is the final event of the season for clearing out of all summer dresses. The stylings are as clever as they can be. The materials are the real summer favorites—Linens, Voiles, Silks and Ginghams. The values are astonishing! Come and see if you are not offered the greatest values of the present clearance season.

A Little Sale of Ruffled Curtains

Just happened to pick these up. Fine quality white scrim. Prettily ruffled. While the lot lasts we are selling them at **$1.15**

Girls' Knickers for Camping or Hiking

Coming more and more into vogue for the girls for camping, touring or hiking. We have them in khaki, linen and tweed. Sizes run from 6 years to 22 years and then up to size 38 ..... **$2.25 to $5.25**

LEITZINGER BROS.

NEWSPAPER ARCHIVE® NEWSPAPER ARCHIVE®

THE CLEARFIELD PROGRESS

Published every day except Sunday by the Progressive Publishing Company, Progress Building, Clearfield, Pennsylvania.

G. ALBERT STEWART, Managing Editor.
J. D. CONNELLY, City Editor. R. S. NIGHTINGALE, Adv. Mgr.
A. M. BRAUND, Foreman.

OFFICERS

R. H. SOMMERVILLE, President.
JAMES GRAY, Vice President.
G. A. STEWART, Sec'y.-Treas.

B. & C. Telephone No. 176 Bell Phone No. 47.

TERMS OF SUBSCRIPTION BY MAIL

One Year.....$4.00 Three Months.....$1.50
Six Months.....$3.00 One Month.....$ .50

Pa., as second class mail matter. Entered in Post Office at Clearfield,

Week Payable to Carrier. By Carrier 12 cents per

A DISPERSED RACE

The sympathy of the world goes out to the Armenians again, as they are expelled from Greece, after having been previously expelled from their own land by the Turks. The remnant of this historic race has nowhere to lay its head. Even Christian charity to one of the oldest of Christian peoples fails.

The Armenians seem destined to share the fate of the ancient Israelites. Their dispersal, however, seems more tragic because they lack the Hebrew vigor and capacity for looking after themselves, no matter in what tragic situation. There is still a Hebrew race, after nearly 3,000 years of persecution and successive expulsions. There may soon be no Armenian race.

FORD PACIFISM

Henry Ford is an interesting kind of pacifist. To be strictly accurate, he is two interesting kinds of pacifist. He is now in the second phase of his pacifism, which is precisely opposite to the first. From being against all preparations for war, he has come to be in favor of the most complete possible preparation for war.

The United States, he explains in a recent interview, is already a "super-power" in industry and finance and international affairs. He wants it to be a military super-power, too. He would like to see this country manufacturing fighting equipment, particularly battle planes and explosives, in such vast quantity that the rest of the world would be hopelessly unable to keep up the pace. He is willing to do his bit in making planes and dynamite. That, he thinks, would insure peace. And when Uncle Sam is finally sitting on top of the biggest armament the world ever saw, "then we can be a world force for good".

Maybe so. Like all theories of war and peace, it is worth thinking about. But this huge armament idea is far from new. It has been tried, during thousands of years, in Egypt, Babylon, Persia, China, Greece, Rome and modern Europe. Napoleon tried it, though admittedly without Mr. Ford's moral purpose. Germany tried it. And seldom does it seem to have insured more than a temporary peace.

Sometimes other nations have started fighting from fright or rivalry in order to prevent the development of such overwhelming armament as the Kaiser provided and Mr. Ford hopes to provide. Sometimes they have gone to war in sheer desperation or bravado against a power apparently resistless, and pulled it down, as the barbarians pulled down the Roman Empire when it ruled the world. And often—perhaps more often than not—the mere possession of great military power has led the supreme nation itself to wage wars of conquest.

On the whole, Mr. Ford's second peace plan may be no better than his first.

PERSONAL GRIEVANCES

Many people would be surprised to know how far little personal antagonisms and grievances interfere with community progress.

Civic advance is principally accomplished through organizations. But a lot of people won't work through such organizations, or will give little or no help in public enterprises, because of such personal feelings.

They do not like some trait of the persons they are asked to work with, or of some individual who holds a leading position in the organization. The heads of an organization may think that they have named a committee of members who will do able work on some undertaking. Yet it may be that some personal friction exists between these people, as a result of which they will not work with each other. The whole task they were asked to perform may suffer or not be done on this account. People will occasionally withdraw from organizations because they can not put up with the personality of some officer or officers.

Some years ago a certain clergyman was criticized by some of his parishioners because he wore red stockings. He preached admirable sermons. But the folks whose eyes were on his feet could not lift up their spirits to get the message that came from his head.

It is amazing how easily some folks will get offended. They twist things intended perfectly innocently into some distorted meaning, they brood over the remark, and think their work is unappreciated, and they quit.

Years ago, when people lived narrower lives, such sensitive feelings might be excused. But today, with our wider interests, the many opportunities for self-improvement and enjoyment, people ought to get their minds off these little thoughts.

Market News

NEW YORK STOCK EXCHANGE

Amer Loco	80
Am Stl Fdy Pf	37¼
Am. Smelt Pref	70½
Baldwin Loco	122¾
Atchison Com	104½
Beth Steel	44½
B & O	63¾
Gen. Leather Pfd	14⅞
Marland Oil	32½
Middle State Oil	1⅞
Pennsy R. R.	45⅝
Pure Oil	25
Gen. Elec Spl	261¼
Sinclair Oil	17⅝
Studebaker	108½
Texas Oil	40⅝
U. S. Steel	39
Crucible Steel	56⅝
Gen. Motors	14½
Grt. North Pfd	67½
Willys Overland	9¼
Gulf State Stl	75¾
Replogle Steel	12⅞

"Log Rolling."

Log rolling meant originally the rolling of logs, after trees had been cut down, into a stream or into heaps. It was customary for the men of a district to assemble together for this purpose, and so log rolling afterward came to mean, in American politics, that mutual aid which persons desiring different ends give to each other in order to get their schemes carried through. It thus means reciprocal jobbing.

From Salt to Vinegar.

It is a rule with the Mohammedans to begin a meal with salt and finish with vinegar. If they begin with salt they think they will escape the contagion of seventy diseases. If they finish with vinegar, their worldly prosperity will continue to increase.

Largest Known Nugget.

The National museum says that, according to its records the largest California gold nugget was found in Monumental claim in Sierra county and weighed 1593 troy ounces.

House 1,550 Years Old.

The English castle, Saltwood, near Hythe, which is at present "to let," has an interesting history. It was built by Ulac, son of Hengist, in 448 and rebuilt by Henry de Essex, the king's standard-bearer, about 1100. Thomas a Becket's murderers met there in 1162 and laid their plans to King John's reign it was the residence of the archbishop of Canterbury.

Progress Editorials for Women

TELL HIM NOW

By FLORENCE DAVIES

Rupert Hughes ought to be a very happy man.

He didn't have to wait until his father was dead to tell him what a fine and beautiful life he had led and how much it had meant to him.

Rupert Hughes is a popular playwright and novelist. That gives a certain interest to anything he has to say. So a popular magazine of the month is glad to print the story of his truly great father.

A lot of us have fathers, less illustrious, perhaps, in professional achievements, but equally great in the most important qualities which Rupert Hughes says have made his father great. But we cannot write magazine articles about the matter, because they would be of no interest to the general public.

So what do we do?

We just sit by and wait till death ends their careers, and then we say, or let the minister say the things that we have known all our lives.

We feel that it is paying off some of our debt of gratitude and appreciation to father or mother to have the minister stand up and tell what fine and beautiful lives they have led.

Fortunate Rupert Hughes. He will not have to wait to tell his father what he thinks of him, until death has forever made the words inaudible.

But there's a way we would tell our fathers and mothers, and even some of our friends, that sort of thing, even if we aren't important enough to write magazine articles about it. And yet how many of us ever do?

We could tell them once in a while in just plain English. Did that ever occur to you? We could tell them by word and deed, by letter or message, or a little extra loving thought. We could even tell them, in fact, right to their faces in plain words. They would look a little abashed and stammer a little and say it sounded foolish. But at least they would know that their lives had been evaluated by those nearest to them.

In the story so simply told by Mr. Hughes, the reader is tempted to wonder if the Hughes parents weren't almost a little too good to the children.

But no one can doubt that the Hughes parents would laugh at that. None of the love was wasted, they would say, because the children appreciated every bit of it.

Complimentary obituaries are empty things at best. They always seem a little like locking the stable door after the steed is stolen.

Why wait for obituaries to tell the people we love how finely they have lived and how grateful we are for their lives?

Slavery in Scotland

Less than a century and a quarter ago the workers in the coal mines and salt mines of Scotland were legally bound to the places in which they were employed, were bought and sold with them, and when they attempted to escape were pursued, arrested and returned. Their children, if once employed, became subject to the same servitude.

Lines to Be Remembered.

A word that has been said may be unsaid—it is but air. But when a deed is done it cannot be undone, nor can our thoughts reach out to all the mischief's that may follow.—Henry W. Longfellow.

Real Sea Monster.

According to scientists of the Smithsonian Institute the record fish was captured at Miami, Fla., after a fight lasting 38 hours. Five harpoons and 150 bullets were required to subdue the monster. It was a whale shark and weighed 30,000 pounds, its liver alone weighing 1,700 pounds.

Big Catch on One Hook.

While playing a trout which he had hooked in the River Loddon, near Strathfieldsaye, Hampshire, and which had disappeared in deep water, Mr. John Richards felt a sudden tug at the line. A few moments later a large otter rose to the surface making frantic efforts to disgorge the trout. In catching the fish he had fallen a prey to the fisherman, whose hook held both trout and otter captive.—London Daily Mail.

The United States Wearing Away.

An average of 95 tons of soil, pebbles, and rock is carried by the rivers into the ocean every year from every square mile of the United States, according to the United States geological survey, department of the interior. The immensity of this contribution may be better comprehended when it is realized that the surface of the United States covers 3,088,500 square miles.

CONCRETE PRODUCTS

Cement bricks, squares, copings, sills, etc. Stocks ready for immediate delivery.

Aaron Murray

Old Clearfield Machine Shops Building

The Good Sense Of Saving

Saving is, and always has been, a mark of good sense—"horse sense". The saving habit has always identified its possessor as a person worthy of faith, credit and respect. Start your savings account with us today—start it and then increase it. You'll find it pays.

CLEARFIELD TRUST CO.

Brimful of Health! Keystone Ice Cream

WHAT a great deal of sparkle summer would lack without Ice Cream—and especially the delicious Keystone Ice Cream! The hotter the day, the harder the task in hand, the more enjoyable the anticipation of a refreshing dish of Keystone Ice Cream!

There's nothing like it, as you'll agree on your very first experience with Keystone Ice Cream.

GET IT AT YOUR DEALER'S

Nationally Advertised

FOODS

Your Favorite Brand

At the Workman's for Less

SUGAR 25 Pound Bag **$1.85**

GOLDEN BANTAM CORN, can	22c
MOTHER'S ALUMINUM OATS, package	29c
DUTCH CLEANSER, 3 cans for	25c
ROYAL ANNE CHERRIES, large can	25c
CALIFORNIA PEACHES, large can	20c
SWANS DOWN SUGAR, package	15c
ROYAL BAKING POWDER, large can	45c
HIRES ROOT BEER EXTRACT, bottle	19c
TUB BUTTER, pound	45c
BLUE VALLEY BUTTER, pound	55c
PURE LARD, pound	15c
CREAM CORN STARCH, package	10c
GALVANIZED TUBS, large size	93c
GALVANIZED TUBS, medium size	85c
CREAM OF WHEAT	21c

New Potatoes No. 1 Grade PECK **28c**

CERTO For Making Jellies and Preserves BOTTLE **27c**

CANNING NECESSITIES

"GOOD LUCK" JAR RINGS, dozen	8c
MASON JARS (PINTS), dozen	74c
MASON JARS (QUARTS), dozen	82c
MASON JARS (GALLONS), dozen	$1.15
MASON JAR CAPS, dozen	23c
PAROWAX, pound	11c

WAX BEANS No. 2 Cans **15c**

Premier SALAD DRESSING Large Jar **37c**

— TASTY MEATS —

At The Workman Market

The kind of Meat that you can eat three times a day and be the better for it. Every fibre of it is rich in substance and appealing to the taste. Here's that kind at prices just as agreeable:

VEAL CUTLETS, per pound	50c
CHOICE CUTS CHUCK ROAST, per pound	20c
ROLLED RIB ROAST, per pound	30c
BONELESS CHUCK ROAST, per pound	23c
POCKET ROAST OF VEAL, per pound	18c
LITTLE CLUB STEAKS, per pound	35c
COTTAGE CHEESE, per pound	12c
WHEEL SWISS CHEESE, per pound	65c
BREAKSTONE CHEESE, per pound	60c
MEDIUM SIZE SALT MACKEREL, each	12½c

Dressed Spring Chickens
Genuine Spring Lamb
Fresh Churned Country Butter
Sweet Mustard Pickle
Sweet Mixed Pickles
Sweet Relish
Fresh Beef Liver
Baked Meat Loaf

OLIVES

Small Jar Plain Olives	10c
Medium Jar Plain Olives	23c
Large Jar Plain Olives	37c
Small Jar Stuffed Olives	15c
Medium Jar Stuffed Olives	27c
Large Jar Stuffed Olives	37c

WORKMAN'S BREAD CAKES PASTRIES

Pure, wholesome, delicious Foods and Delicacies. Save Workman Bread Wrappers. They are valuable.

WORKMAN'S CASH STORES

Clearfield and Curwensville

NEWSPAPER ARCHIVE® NEWSPAPER ARCHIVE®

Curwensville's Own Column

David R. Fleming went over to Huntingdon and Petersburg, Thursday for a brief visit with relatives and old time cronies.

Tom Reed and family, of Osceola, spent a few days in Curwensville during the latter part of the week. He is a locomotive engineer in the employ of the Pennsylvania railroad.

The American Legion boys have partially succeeded in arranging for a regular line display of the American flag on holidays all along State, Walnut and Filbert streets. The flags are to be of uniform size and height, the [illegible] to be inserted in a hollow iron inserted at regular distance inside and along the curbing line. It is well to state right here that one patriotic citizen has agreed to pay the one fifth of the cost of placing a line from near the Filbert street bridge all along the walk to the Pee Wee's Neat Park providing that four others will bear their proportion of the burden. The line will appear for the first time on Sunday School day.

The Grace Lutheran church people, the Baptist church folks and a host of young folks from Clearfield picnicked over at the Park grounds yesterday afternoon. A shower of rain near the middle of the afternoon spoiled their pleasure somewhat [illegible] the big building was a shelter for all.

Yetsie Ferrero, who spent a month at the training camp on the Camp Lee, Va., grounds, is home no worse from his out door training as a prospective soldier boy.

"Pinky" Fleming and some other [illegible] interested in movements of the Klan in this county and elsewhere, attended a big assemblage of that organization at Houtzdale yesterday.

Patterson & Son are wiring the front of the Thompson-Morris-Wolf buildings, which adds greatly to the building's improvement.

Joseph Chilcote is having built an addition to his property up in the Naulton section.

Mrs. [illegible] McCabe, a former teacher in the Curwensville public schools, now residing at Clifton Forge, Va., was operated on the other day in a hospital for appendicitis. She passed the ordeal safely and is now in a fair way to recover, greatly to the gratification of her many Curwensville friends.

Mrs. David Henchberger, of Clearfield, spent a portion of the week with her daughter, Mrs. William Frankhouser at Naulton.

Mr. Plummer, assistant superintendent, of the Penna M. & L. finishing tannery, will move his family to Curwensville and occupy a portion of the old John Patton homestead.

Mrs. Jesse Gaylor was a Mahaffey visitor with friends this week returning home Saturday.

A wife separator? No! No! No! But a sweetener and grease separator for a a cream separator. Well, try Blue Devil and see.

At Long Range.

A gossip is never willing to repeat unkind remarks to your face. We recently heard one when accused of this try to justify herself by saying: "Gossip, madam, is a social attack conducted on the approved principles of modern warfare—you are not supposed to see the person at whom you are shooting."—Boston Transcript.

"Only Their Lives" Is Fervent Plea

(Continued from Page One.)

joned plea for the lives of his young clients. He chose to inject it at a comparatively early stage of the game, when Judge Caverly was weighing the question of whether the witnesses hired by the defense should be allowed to testify.

For two days, the State has held the alienists off the stand, fighting with every resource at its command to prevent the phrase, "mental disease, functional in character," from going into record of the case as a mitigating circumstance for the murder that has aroused Chicago as has no other homicide in history.

Indian and African Elephants.

The most distinguishing point of difference between the Indian elephant and the African elephant is the size and shape of the ear. The ear of the African elephant is much the larger.

Strange Experience.

A Topeka woman says the worst sensation is that feeling of "growing old" when one is asked to chaperon a party of "young folks" when there are several in the party older than the chaperon is.—Kansas City Star.

"The Cloudiness, the Incompetence, the Ineptitude of the Human Mind"

By PRESIDENT ADA LOUISE COMSTOCK, in New York Herald.

THE last decade has given the Western World, I suppose, an almost paralyzing revelation of certain of its own weaknesses. To the idea that the human heart was wicked it was not so unaccustomed; perhaps one of its major fallacies was the cool assumption of such a state.

The most striking revelation has been less moral than intellectual—the revelation of the cloudiness, the incompetence, the ineptitude of the human mind. The actual fact of illiteracy here and in other countries, the sensational disclosures of mental tests have been only minor details in the general exhibition of the incapacity of masses of people to think at all even in the defense of their property and lives.

Nor among those fitted by training and experience to be leaders has the exhibition of human capacity been much more gratifying. Failure to reach any agreement, to get beyond the consideration of the welfare of a particular group, to surmount native or acquired prejudice to unite in a constructive program has been the common phenomenon. It has sometimes seemed as if truth in such essential matters as economic and social questions and relations among countries either did not exist or could not be so conveyed to masses of people as to be accepted. More than one writer of importance has seen democracy and civilization hanging in the balance.

One point of agreement there seems to be—that education, more widely diffused, more effective, is the only trustworthy means of relief. In that faith we of America have been bred. We see it now worldwide in scope and among ourselves revived and quickened.

For the demand that is made is not so much for special knowledges, for preparation for skilled workers in any profession or calling as it is for wisdom—for men and women who have the capacity, the training and the will to think. It is such men and women whom the college of liberal arts aims to develop.

DAILY RADIO PROGRAM

(Compiled by United Press)

SATURDAY, AUGUST 2.

(Eastern Standard Time.)

WEAF, NEW YORK—492.
5 P. M.—Dinner music from the Waldorf.
6 P. M.—S. S. President Wilson Instrumental Quintet; Vittorio Toso, baritone; Nancy McCord, soprano.
10 P. M.—Vincent Lopez and Orchestra.

WJZ, NEW YORK—455.
6 P. M.—Waldorf-Astoria Orchestra.
7 P. M.—Vincent De Sala, pianist.
7:30 P. M.—Talk, A. N. Goldsmith.
7:45 P. M.—Alexis Kudisch Ensemble.
9:45 P. M.—Astor Dance Orchestra.

WHN, NEW YORK—360.
5:30 P. M.—Alamac Festive Board.
6:30-10:30 P. M.—Musical program.
10:30 P. M.—Jimmy Clarke's Entertainers.

WOR, NEWARK—405.
5:15 P. M.—Ernie Krickett's Orchestra.
6:25 P. M.—Bill Steinke's sport talk.
7 P. M.—S. S. Pres. Roosevelt Orchestra.
8 P. M.—15 Minutes with Edward Anthony.
8:15 P. M.—David Margulies Trio.
8:45 P. M.—Frederick Tedesco, accordion.
9:30-10 P. M.—Concert continued.

WIP, PHILADELPHIA—509.
5:05 P. M.—Kentucky Serenaders.
6 P. M.—Uncle Wip's bedtime stories.
7 P. M.—Comfort's Philharmonic Orch.
7:50 P. M.—Vessella's Concert Band.
9 P. M.—Bob Lehman's Dance Orchestra.
10:05 P. M.—Karl Bonawitz, organist.

KDKA, PITTSBURGH—326.
5:30 P. M.—Concert, Westinghouse Band.
6:30 P. M.—The Children's Period.
7 P. M.—Sport review, James J. Long.
8 P. M.—Concert, Westinghouse Band.

WCAE, PITTSBURGH—462.
5:30 P. M.—William Penn dinner music.
6:30 P. M.—Uncle Kaybee.
6:45 P. M.—Lew Kennedy, baritone.
8:30 P. M.—Musical program.

WRC, WASHINGTON—469.
8 P. M.—Concert, Germania Mannerchor.
8:30 P. M.—Preston Haynes, tenor.
9 P. M.—Army Music School Band.

WGY, SCHENECTADY—380.
9:30 P. M.—Clover Club Orchestra.

WBZ, SPRINGFIELD—337.
5 P. M.—Leo Reisman Ensemble.
6 P. M.—Baseball, news, etc.
6:30 P. M.—Kiddies' bedtime story.
6:40 P. M.—Hotel Kimball Trio.
8 P. M.—Program to be announced.

WNAC, BOSTON—278.
7:15 P. M.—State Ballroom Orchestra.
8:15 P. M.—Westminster Orchestra.
9:15 P. M.—Copley Plaza Orchestra.

WJAX, CLEVELAND—390.
Midnight—"Nite Cap" Frolic.

WTAM, CLEVELAND—390.
6-7:30 P. M.—Statler dinner music.
9 P. M.—WTAM Dance Orchestra.

WCX, DETROIT—517.
6 P. M.—Hotel Tuller dinner music.

WWJ, DETROIT—517.
7:30 P. M.—Schmeman's Concert Band.

CKAC, MONTREAL—425.
6 P. M.—Kiddies' stories.
6:30 P. M.—Rex Battle's Orchestra.
7:30 P. M.—Special studio concert.
9:30 P. M.—Jos. C. Smith's Orchestra.

PWX, HAVANA—400.
8:30 P. M.—Studio concert program.

(Central Standard Time.)

KYW, CHICAGO—536.
Late news every half hour.
6 P. M.—Joska DeBabary's Orchestra.
7 P. M.—Susannah Pepper, soprano; Adele Pepper, contralto; Homer Pepper, flute; Lucy Daugherty, contralto.

WQJ, CHICAGO—448.
6-7 P. M.—John Miller, tenor; Polly Willis, soprano.
9 P. M.—Ralph Williams' Orchestra.

WMAQ, CHICAGO—447.5.
6:30 P. M.—La Salle Orchestra.
7 P. M.—Chicago Daily News Band.
8 P. M.—Balaban & Katz Theater Revue.

WEBH, CHICAGO—370.
8:30 P. M.—Grace Wilson, contralto.
10:30 P. M.—Langdon Brothers, steel guitars; Paul Locker, tenor; Oriole Orch.

WGN, CHICAGO—370.
5:30 P. M.—Drake Concert Ensemble.
7:30 P. M.—Classic hour.
9:30 P. M.—Jack Chapman's Orchestra.

WLAG, MINNEAPOLIS—417.
8:15 P. M.—Concert band.
11 P. M.—George Osborn's Orchestra.

KSD, ST. LOUIS—546.
8 P. M.—Missouri Theater Orchestra.

WOAW, OMAHA—526.
6 P. M.—Program of dinner music.
9 P. M.—Evening concert program.

WOC, DAVENPORT—484.
7 P. M.—Sport news and weather.
8 P. M.—Palmer Radio Orchestra.

WDAF, KANSAS CITY—411.
6-7 P. M.—School of the Air. Music. (No Nighthawk Frolic tonight.)

WEAR, MEMPHIS—500.
8:30 P. M.—Musical programme.

WHAS, LOUISVILLE—400.
7:30-9 P. M.—Concert programme.

WSB, ATLANTA—429.
8-9 P. M.—Vick Myers' Melody Boys.
10:45 P. M.—Radiowl entertainment.

WFAA, DALLAS—476.
8:30 P. M.—Netto Male Quartet.
11 P. M.—Adolphus Hotel Orchestra.

(Pacific Coast Standard Time.)

KGO, OAKLAND—512.
4 P. M.—St. Francis Concert Orchestra.
8 P. M.—Arion Trio; Bay City Male Quartet; piano, tenor, soprano, baritone, 'cello and ensemble numbers.

KPO, SAN FRANCISCO—423.
8 P. M.—Art Weidner's Dance Orchestra.

KHJ, LOS ANGELES—395.
6 P. M.—Art Hickman's Orchestra.
6:45 P. M.—Children's program.
8 P. M.—Program by Howard Johnson.
10 P. M.—Art Hickman's Orchestra.

KFI, LOS ANGELES—469.
6:45 P. M.—Hennessey's Paramount Players.
8 P. M.—Los Feliz Trio.
9 P. M.—Ida May Wells program.
10 P. M.—Popular song program.
11 P. M.—Cocoanut Grove Orchestra.

KGW, PORTLAND—492.
10 P. M.—George Olson's Orchestra.

SUNDAY, AUGUST 3.

(Eastern Standard Time)

WEAF, NEW YORK—492.
2 P. M.—Sunday Hymn Sing.
4 P. M.—Old Testament Lecture.
6:30 P. M.—Capitol Theater program.
8:15 P. M.—Skinner Organ recital.

WJZ, NEW YORK—455.
10 A. M.—Morning church services.
1:30 P. M.—Radio Bible Class.
6 P. M.—Hotel Pennsylvania Orchestra.
7 P. M.—Annalist business talk.
7:30 P. M.—N. Y. Philharmonic Orchestra.

WHN, NEW YORK—360.
5 P. M.—Paul Specht's Orchestra.

WIP, PHILADELPHIA—509.
2:25 P. M.—Comfort's Philharmonic Orch.
6:30 P. M.—Holy Trinity Church service.
8:30 P. M.—Sunday evening concert.

WOO, PHILADELPHIA—509.
9:30 A. M.—Bethany Church services.

KDKA, PITTSBURGH—326.
10 A. M.—Church services.
1:45 P. M.—Concert program.
5:30 P. M.—Dinner concert.
7:30 P. M.—Radio chapel services.

WCAE, PITTSBURGH—462.
2:30 P. M.—Radio church services.
6 P. M.—William Penn dinner concert.

WCAP, WASHINGTON—469.
11 A. M.—Morning church services.
4 P. M.—Services at the Potter Cross.
6:30 P. M.—Capitol Theater program.
8:15 P. M.—Skinner organ recital.

WJAR, PROVIDENCE—360.
5:25 P. M.—Capitol Theater program.
8:15 P. M.—Skinner organ recital.

WMAF, SOUTH DARTMOUTH—303.
6:15 P. M.—Program from N. Y. Strand.

WBZ, SPRINGFIELD—337.
8-9 P. M.—Sunday evening concert.

WGY, SCHENECTADY—380.
10 A. M.—Morning church services.
7:30 P. M.—N. Y. Philharmonic Orch.

WLW, CINCINNATI—423.
11 A. M.—Church of the Covenant service.
9 P. M.—Bellstedt's Symphony Orchestra.

WWJ, DETROIT—517.
11 A. M.—Episcopal Cathedral services.
2 P. M.—Detroit News Orchestra.
8 P. M.—Schmeman's Concert Band.

WCX, DETROIT—517.
6 P. M.—Hotel Tuller dinner music.
7:45 P. M.—Central M. E. Church.

(Central Standard Time)

KYW, CHICAGO—536.
10 A. M.—St. Chrysostom's Church.
1:30 P. M.—Studio chapel service.

WQJ, CHICAGO—448.
7-9 P. M.—Ralph Williams' Orchestra; Helen Davis, soprano; Merrine Marcelles, soprano; Helen Glenn, saxaphone and pianist; William P. Zimmer, tenor; Darlene Eggobrecht, violinist.

WEBH, CHICAGO—370.
6-8 P. M.—John Patterson, tenor; Henry Sopkin, violinist; DeMan Remick, pianist; Oriole Orchestra.

WGN, CHICAGO—370.
4 P. M.—Ralph Barton, organist.
8:15 P. M.—Drake Concert Ensemble.

WLAG, MINNEAPOLIS—417.
10:20 A. M.—Plymouth Church services.
4:15 P. M.—House of Hope Church.
7:45 P. M.—Central Lutheran Church.

KSD, ST. LOUIS—546.
9 P. M.—Grand Central Theater program.

WOAW, OMAHA—526.
9 A. M.—Radio chapel service.
9 P. M.—Musical chapel service.

WOC, DAVENPORT—484.
3 P. M.—Church services.
9 P. M.—Palmer Radio Orchestra.

WDAF, KANSAS CITY—411.
4 P. M.—Newman Theater program.

WEBR, KANSAS CITY—411.
8 P. M.—Evening church services.

WHAS, LOUISVILLE—400.
10 A. M.—Fourth Avenue Church service.
4-9 P. M.—St. Peter's Church Choir.

WOS, JEFFERSON CITY—440.9.
8 P. M.—Union Open-Air Service. Music.

WSB, ATLANTA—429.
11 A. M.—First Presbyterian Church.
5-6 P. M.—Sabbath concert.
7:45 P. M.—Wesley Memorial Church.

WFAA, DALLAS—476.
5 P. M.—Radio Bible Class.
9 P. M.—Sacred song recital.
9:30 P. M.—Jack A. Davis' Orchestra.

(Pacific Coast Standard Time.)

KGO, OAKLAND—312.
3:30 P. M.—KGO Little Symphony Orch.

KPO, SAN FRANCISCO—423.
11 A. M.—Undenominational services.
8:30 P. M.—Rudy Seiger's Orchestra.

KHJ, LOS ANGELES—395.
10 A. M.—Sermon from KHJ Studio.
10:30 P. M.—First M. E. Church service.
6:30 P. M.—Art Hickman's Orchestra.
7 P. M.—Arthur Blakeley, organist.
8-10 P. M.—Musical program.

KFI, LOS ANGELES—469.
3 P. M.—Ambassador Concert Orch.
9 P. M.—Wes Bennett's Orchestra.
10 P. M.—Packard Six Orchestra.

KGW, PORTLAND—492.
6 P. M.—Church services.

Central Standard Time one hour later than Eastern.
Pacific Coast Standard Time two hours later than Central.
Daylight Saving Time one hour later than Standard Time.

MEN'S COMFORTABLE OXFORDS

Good looking, good wearing — and at BROWN'S Low Prices.

$3.95 $4.95 $5.95

A CLEARAWAY OF EVERY PAIR OF FINE WHITE KID SLIPPERS AT

$3.95

Every Pair, Regardless of Cost, Must Go!

Sizes and Widths Complete!

COME TODAY!

BARGAIN SPECIALS

MEN'S WORK SHOES
SCOUTS and BLUCHERS
$1.98
Sizes 6 to 11.

MEN'S DRESS SHOES
BROWN and BLACK
$2.98
Sizes 6 to 11.

Little Girls' Colored Sandals
$1.59
Red, Blue and Green.
Sizes 6 to 2.

Little Girls' Patent Slippers
$1.98
Sizes 8½ to 2.
Also some odd pairs of Oxfords in Brown and Patent.

Pretty Summer Slippers In Patent, Satin and Kid

Fine Styles and Extra Values. Price—
$4.95

White "Keds" For Men and Boys
$1.00

Lot of Children's Slippers
Sizes 5 to 8. **$1.00**

Brown's Boot Shops

Clearfield—Philipsburg

VISIT BROWN'S SELF SERVE BARGAIN DEPARTMENT

Even if you have a leather skin it will instantly know the difference—try Blue Devil Water Softener.

Forest Exhaustion a Danger.

The Department of Agriculture says that the crux of timber depletion is the exhaustion, or partial exhaustion, of the forests that are most available to the bulk of the population of the country. One-half of the lumber remaining in continental United States is in three states, bordering on the Pacific ocean.

Injuries by Falls.

The greatest number of deaths charged to any one accidental cause 11,174 or 148 per 10,000 is shown for falls. The rate for this cause varies but slightly from year to year.

Cats and Dogs at Peace.

There is one place near Philadelphia where cats and dogs dwell together in peace. It is a cemetery devoted to [illegible] It is at Francisville [illegible] handsome tomb[illegible]

Discreet at All Times.

A caddy, we are informed, should be perfectly dumb while a golfer is preparing to hit the ball. And perfectly deaf when he misses it, we suppose.

The Work Way.

How you goin' to git to Glory when you've had your day? If this life don't tell your story in the story-way? How you goin' to glimpse surprisin', everlastin' things? If you don't catch the sun a-risin', you must work for wings! —Atlanta Constitution.

Overdoing It.

We deeply sympathize with the Stratford man who asked the magistrate for a separation order because his wife chased him with a [illegible] every day. It is too often.—London Punch.

Send in that Kid Envelope.

A fine way to [illegible] and dig up 13 cents [illegible] please" to your [illegible]

TENT MEETING

WOODLAND, PA.

Large Tent erected one-fourth mile East on Stone Road to Pleasant Valley.

Services commence Thursday, July 31st, to continue until further notice,—conducted by Evangelists Mackey and Hall of the CHURCH OF CHRIST. Come and hear plain Gospel preaching. Bible Drill for children.

—Special Notice—

ALL MEMBERS OF THE CHURCH IN THIS VICINITY ARE INVITED TO WORSHIP WITH US ON SUNDAY, AUGUST 3D, AFTER THE APOSTOLIC ORDER.

Mr. House Owner!

Let Us Quote You On Your

Spouting and Painting

We are equipped to handle any size job. Years of experience are at your demand, and we will cheerfully estimate any work that you may have to offer.

A satisfied customer is our best advertisement always.

Wm. F. Powell

HARDWARE

H. & C. 86. Bell 8-J.

230 WEST SECOND STREET.

Hotel Dimeling

Announces

Change of Plan

Beginning with the first of August The Dimeling will be conducted entirely on the European Plan. This is in keeping with all the better hotels the country over and will enable us to give you better service than before.

SPECIAL SUNDAY DINNERS

Special dinners on each Sunday will be one of the features of the new plan. The dining room for these dinners will be open from 12:30 to 2:30 and from 6 to 8. Chicken, Duck and Turkey will be featured.

A LA CARTE SERVICE

This will be featured in the dining room daily and you will find the season's delicacies always on the menu.

Breakfast	Lunch	Dinner
7 to 9:30	11:30 to 2:30	5:30 to 8:30

SPECIALIZING IN STEAKS, CHOPS AND LOBSTER

The Dimeling

NewspaperARCHIVE®

CLASSIFIED SECTION

Classification Index

CLASSIFIED SECTION

The rates for all classified ads is cent per word with no charge ads of less than 25c.

All ads for this section must be in 12 noon of day of insertion.

Please do not ask for information about an ad is "keyed blind" unless to inquire at this office. We cannot give information about "blind" ads.

THE CLEARFIELD PROGRESS
L. & C. 176 Bell 47

(A) PUBLIC NOTICES

Anyone having bought any nursery stock last year that did not grow, if I have missed you I will be at 617 Nichols street until Aug. 15th. Chase Bros., Bellefonte. J. A. Hoover, Agent. 7|29|4t|pd

FIRE DEPARTMENT MEETING
Regular meeting Clearfield Fire Department Friday, Aug. 1, at 8:00 p. m. in No. 1 hall. All firemen please attend.
7|31|2tc A. P. SPANGLER, Sec.

REUNION
The Lansberry reunion will be held Saturday Aug. 2nd at Jim Lansberry's farm. Everybody welcome. 7|31|2t|ch

The Ladies' Aid of Bigler will hold a bazaar and chicken supper on the hall ground Saturday evening, Aug. 2. There will auction the name quilt to the highest bidder. Music by the Bigler Band. Everybody come. 7|31|2t|ch

CHAUTAUQUA GUARANTORS
A meeting of the Chautauqua Guarantors will be held Friday, August 1st, 2:00 p. m. at the Y. M. C. A. Mr. Earl D. Meyers, one of the special advance representatives of Chautauqua will be present to discuss plans for this season.
A full attendance is requested. 7|31|2t|ch

S. S. Class No. 28 will hold a Box Social at J. D. Witherow's barn on Friday evening, Aug. 1st. 7|31|2t|pd

Circles No. 1 and 2 of Class No. 10, of the West Side M. E. Sunday School will hold a cake and food sale at Kurtz' Stationery Store Saturday afternoon. 8|1|1t ch

ERHARD REUNION
The Erhard family will hold a reunion and basket picnic in the Winnimac Park at New Millport on Thursday, August 14th, 1924. Everybody invited to attend. Come, bring your baskets with you and enjoy a good day's outing.
7|18 25 8|1 8 ch Committee.

JUNIOR WOMAN'S CLUB PICNIC
Monday, Aug. 4, at Irvin Park. Jitney leaves Trinity M. E. Church at 5 o'clock. Be there for a good time. Bring lots of one thing, also a plate, spoon, saucer, and cup.
MRS. S. KEITH DAVIS,
8|1|2t ch Chairman of Committee.

CAUTION NOTICE
My wife, Maggie Mease, having left my bed and board without just cause or provocation, I hereby warn anyone against harboring her or contracting any accounts on my account. I also warn everyone that the personal property on the farm in Boggs Township belongs to me and that anyone purchasing same will do so at their own risk.
JOHN MEASE,
West Decatur, Pa.
Dated this 1st day of August, 1924.
8|1|8|15|pd

(B) BUSINESS SERVICE

11—HOTELS, RESTAURANTS

THE PALACE HOTEL
American and European Plan
Open Day and Night
50 Rooms.
E. T. BIRD, Prop.
Corner Reed and Third Streets.

2—TRANSFER-STORAGE

I'LL MOVE YOU ANYWHERE
Long or short distances all the same to me. Reasonable charges and careful handling.
H. H. ZIMMERMAN
217 Nichols St. H. & C. Phone 441W
4|17|con

19—REPAIR SERVICE

ELECTRICAL REPAIRING
House Wiring
Motor Doctoring
Prompt Response to all calls.
OWEN COX, 315 Daisy, H. & C. 316J

Subscribe for The Progress

Some Fine Candies
For Sunday Eating

We are going to have some fine candies for your Sunday eating. These candies come in boxes or in bulk and you'll find they are just a little tastier than most of the other kinds.

VIRGINIA
CANDY SHOP

INSTALL A HUDCO
Ford Transmission Cover. Saves money on re-lining brakes.
Acetylene Welding.
H. C. GRAHAM
Woodland Road beyond East End

14—PERSONAL SERVICE

DRY CLEANING
Sponging and Pressing
Re-lining, Repairs, etc.
T. J. NORRIS
The Clothes Cleaner
Both Phones 110 Cherry St.

We handle Federal Tires and Tubes.
Vulcanizing Guaranteed.
CURWENSVILLE RUBBER WORKS
Cor. State and Thompson Streets
Curwensville, Pa.

E. C. STEWART
Marble and
Granite Monuments
Phone H. & C. 48J 7 N. Fourth St.

R. WM. THOMPSON
Funeral Director and
Embalmer.
Both Phones W. Locust nr. Turnpike

Furniture packed, moved or stored.
KREBS BROS. DRAYAGE
& STORAGE CO.
111 Merrill St. Both Phones
4|1|25|con

FRED B. LEAVY
Funeral Director
and Embalmer.
H. & C. 83; Bell 85.
113-115 Third St. Clearfield, Pa.

(C) EMPLOYMENT

22—FEMALE HELP WANTED

Wanted: Competent stenographer. Please state experience and salary expected. Address Box K, care Progress. 7|26|4t|ch

Wanted: Girl for Record and Piano Department. Steady place for right party. Must be 21 years of age. Please state qualifications in letter. Address XC, Care of Progress. 7|28|tf|ch

Wanted: Ladies in this locality to embroider linens for us at home during their leisure moments. Write at once. "FASHION EMBROIDERIES," 745, Lima, Ohio. 7|30|6t|nd

Wanted: Woman for housework. Apply to Mrs. Ruth J. Parks, Pekoe Tea Room, Hyde City, Pa. 7|30|4t|c

23—AGENTS-SALESMEN

Agents to sell O. K. padded ironing board covers. Every home needs one. Write for prices and details. Specialty Co., 563 Detroit Ave., Youngstown, Ohio. 7|30|4t|pd

Agents wanted to solicit orders for men's "Salco" clothes from factory direct to wearer at wholesale prices. J. Sa[illegible] & Sons & Co., Phila., Pa. 8|1|3t|pd

(D) WANTED

33—MISC.

Wanted: Second hand baby crib, complete with mattress. Must be in good condition and cheap. Call H. & C. 56W. 8|1|2t|pd

Wanted: Summer boarders or any one wanting to spend the week-end in the country. Within reach of Clearfield for anyone who has a car and works there. Boarding reasonable. Inquire of Progress. 8|1|[illegible]d

(E) RENTALS

41—ROOMS FOR RENT

For Rent: Three unfurnished rooms with light and bath. Call 314 William street. 7|30|2t|pd

42—HOUSEKEEPING ROOMS

For Rent: Three rooms with bath. Liberty Theatre Bldg. See Manager. 7|15|tf|ch

For Rent: Furnished apartment on first floor. Also sleeping room. Call at 405 Cherry street. 7|16|tf|ch

For Rent: Four rooms. Suitable for small family. Price $16 per mo. Inquire 409 Sixth street, City. 7|31|3tpd

(F) FOR SALE

51—HOUSEHOLD GOODS

WAR ON FLIES. We have the weapons. Fly-Tox, the best ever, Fly Catchers, Tangle Foot, Bull Dog Powder, Black Flag, War on Flies, Poison Fly Paper, Dr. Hess' Fly Knocker for cattle and horses, and Fly Swatters.
BEAHAN'S

For Sale: Good stove and hot water front and attachments, rockers, library table, leather covered couch, etc. Call after 6:30. W. J. M'Govern, Clearfield street. 7|30|4t|ch

54—COAL-KINDLING

COAL FOR SALE
Delivered in large or small quantities. Call H. & C. 98J.
T. P. DUCKETT

THE GOODYEAR COAL CO.
Mines Coal Fit For Burning
Delivers to homes, businesses and factories.
Delivered any place in Clearfield for $3.50 per net ton.
Office Ira Reder Res., Daisy St.
H. & C. Phone 246J Clearfield, Pa.

55—MISC.

Buy a KORKER LAWN MOWER and have your lawn look like a carpet.
ROUTCH & SWARTZLE CO.
7|24|con

CRUSHED STONE
Have my stone crusher installed and working at my West Side quarries. Am now ready to furnish crushed stone in any quantity at short notice.
H. & C. phone 226W2.
ABE TATE
Clearfield, Penna.
7|30|4t|pd

CARLOAD OF APPLES AT P. R. R. STATION
I have a car of new apples which I will sell at $1.85 the bushel. Also home grown potatoes at 90 cents the bushel. At car until 9 p. m. 7|30|4tp

For Sale: I have every tool necessary to repair all makes of auto radiators. Also a fine lot of bench tools. Leaving town, must sell at once. Leonard E. Sunderland, H. & C. phone 73J2. 7|30|4t|pd

(G) LIVE STOCK

61—LIVESTOCK FOR SALE

For Sale: A fine riding saddle nearly new and a well bred hunting dog about two years old. J. E. Sunderland, Clearfield, Pa. H. & C. phone 73J2. 7|30|4t|pd

For Sale: Fox and beagle dog. Inquire of Ed Hall, 420 Seventh street, Clearfield, Pa. 7|29|4t|p

62—FARM EQUIPMENT

For Sale: Deering "New Ideal" reaper and binder, slightly used, in first-class condition.
11-hole grain drill.
Lime spreader.
Sulky corn worker.
2-row corn planter.
Disc harrow, for use with tractor haulage.
Above may be examined at Boardman, Pa. Potts Run Coal Co. 7|28|6tc

(H) AUTOMOBILE

71—USED CARS

PICKUPS IN USED CARS
1922 Lexington
1922 Ford Roadster
8 Ford Tourings, '22 and '23
1923 Chevrolet Roadster
PENN MOTOR SALES CO.
Bell 199 H. & C. 160

Agents for Auburn Automobiles
General Machine Work
made to order.
Cylinder Re-grinding.
Distributors for McQuay Norris pro-
Connecting Rod and Main Bearings
ducts.
EDWARDS-CONFER CO.
Both Phones Curwensville, Pa.

BARGAINS WHILE THEY LAST
1923 Moon Touring like new
1923 Jewett like new
2 1919 Dodge Touring Cars
Chalmers Roadster
Chevrolet Touring Special $50.
DERRICK BROS.
3rd St. bet. Locust & Mkt. Ph. H. & C.

Buick Touring
Oakland Touring
Ford Touring
Cars in good mechanical condition.
BOAG & BOAG
11 South Third Street

SERVICE WELDING AND REPAIR COMPANY
Oxyacetylene welding of
Frames, Castings and Auto Parts
H. G. OGDEN, Prop.
Bell 61R. Weaver St. Rear Park

For Sale: Hudson [illegible] A-1 condition, for $350; [illegible] Coupe like new; 2½-ton dump truck.
BIGLER GARAGE
H. & C. 713R2 Bigler, Pa.

REPUBLIC Truck
FORD 1923 Dump Truck
FORD Touring
1923 FORD Coupe
DODGE Roadster
DODGE Touring
FORD Speedster
WM. H. SEIPLE
326 E. Market St.
Clearfield, Pa. Both Phones

Two 5-passenger Oakland Tourings
5-Passenger Reo
Nash, with Rex Top
Nash 5-passenger Touring
Chevrolet 490
Ford 5-passenger Touring
CLEARFIELD AUTO SUPPLY CO.
7|24|con

1922 Chevrolet Sedan
1922 Ford Touring
1923 Ford Touring
All priced right.
WILLIAMS AUTO SALES CO.

For Sale: New frame dwelling house located at Hyde City on corner lot close to State Highway. Inquire Virginia Reese, opposite Snyder's Cash Store, Hyde, Pa.
7|28|30 8|1|4|6|8|10|12|pd

72—SERVICE STATIONS

POLMET POLISHING CLOTH
Makes the nickel on your car look like new. Cuts rust and dust.
ACME VULCANIZING CO.

FORDS—ALL MODELS 1924
Immediate Delivery
Used Fords $50 up.
CENTRAL GARAGE
Clearfield, Pa. Both Phones

FORD MAGNETOS CHARGED
$5.00
New method which guarantees them as good as new. Costs you more

See things as you travel along, because life is a one-way street.

Trying to choke some of the old-fashioned ideas down people is like trying to make an auto run on hay.

Common sense is what makes a college education valuable.

Breakfast bacon is fat meat that got into society.

The only time some men think they have no kick coming is when it comes time to kick in.

Thinking you know is never as important as knowing you think.

This world seems worse than it is because you never hear much about the bad things that didn't happen.

After a man sows his wild oats he expects some woman to help him gather them.

Every now and then a fountain pen gets cussed for acting like a fountain.

When the worm turns it doesn't always turn into a butterfly.

The only hunter who trails race tracks is a fortune hunter.

When the modern girl has no complexion she will make up for it.

There are too many nights in the week to stay away from the picture show every one of them.

Cheap umbrellas last the longest. Carry one and no friend will take it by mistake.

What good is your past if you don't use it for the future?

You are not getting old until everyone else seems younger.

When a man turns green with envy he is ripe for trouble.

Too many who catch on to things quickly let go the same way.

73—ACCESSORIES

For Sale: We purchased the entire stock of "Wit Wer Batteries" from a garage that has quit business. We purchased these at a sacrifice price, so as to sell you a 6-volt 11-plate quality battery in a rubber container at the low price of $11.50, and a 13-plate at $14.95. It will pay you to drive over and see these batteries. Liberty Tire Co., DuBois, Pa. At Boulevard Bridge. Open evenings. 7|30|6t|ch

(I) REAL ESTATE

81—HOUSES FOR SALE

For Sale: A six-room frame house with all modern conveniences including hot water heat. Located on Home Builders Plot. Open for inspection any time. Immediate possession. Inquire Graham Lumber Yard. Both Phones. 6|26|tf|ch

For Sale: Six-room house with heat, light and bath. Inquire 421 W. Pine street. 7|25|tf|ch

Property on Fourth Street close to Ogden Avenue. Six room frame house. Bath, electric light. Lot 57x100 feet. Price $4,500.00.
C. E. [illegible]
Real Estate and Insurance
215 W. Fifth Ave. Bell 141-M
7|1|tf|c

FOR SALE
Nineteen acre farm, 18 acres in good cultivation, one acre in young timber. House and barn and good water. Good young peach orchard, over one hundred trees and other fruit. Four ton hay, five acres of oats and other crops. Horse and harness, good wagon and sleds, and other farm implements. Near state road between Olanta and Kellytown. $3,000.00.

One 7-room house. Electric light, city water and good lot. Mt. Joy road one-half mile from town. $2975.00.

One 7-room house. Electric light, city water. Lot 80 foot frontage, 140 ft. deep. In Third Ward. $3700.00.

Six room house. Light, water and bath. Lot 50x156. Walnut St. $3350.

Six room house. Good cellar, city water. Lot 43x200. Race St. $2600.

Nice building lots Witmer Steel Addition ranging from $150 to $350.

Nice building lots in Second and Third Wards from $400 to $1700.
J. D. ROSS, Real Estate
H. & C. 155J3 Clearfield, Pa.
7|29|5t|ch

101—BIDS WANTED

BIDS WANTED
The Curwensville School Board will accept bids up to August 7th for the heating of Locust Street School Building. Also separate bids for toilets. The School Board reserves the right to accept or reject all bids. For plans and specifications see Secretary.
Curwensville School Board.
7|29|6t W. H. Kephart, Secy.

Get Ants Out of Ice Chest.
If ants get into ice chest, set a pail

Way to Handle Insects

The rotation of crops is an effective way of handling many injurious insects. The growing of the same crop year after year in the same land enables many insects which normally feed on that crop to develop and multiply. On the other hand, a good crop rotation makes it very difficult for an insect to pass through its life stages without being seriously disturbed and its food supply destroyed.

Undersized Cow Gone

The day of the undersized cow of small capacity of barrel and udder is gone. We want large, rugged, well-developed cows of quality, with the ability to produce large quantities of milk. We may get them by selection from within our state, by growing out the heifers from our good pure bred sires, and by purchasing them from some large dairy center without the state.

High Class Country Butter

A poor butter maker can make better butter from good cream than a good butter maker can make from poor cream. A manufactured product is only as good as the raw material from which it is made. This being true, the production of good, clean cream, free from contamination and foreign flavors, is the first and most important step in the manufacture of high-class country butter.

Tests for Aeroplanes.
Before an aeroplane is considered perfect, it has to pass through 200 tests.

A Kansas Explanation.
No wonder a hen cackles. When she has laid an egg she has launched the potentiality of a son that never sets.—Abilene Reflector.

102—MISC. LEGAL

NOTICE OF INCREASE
OF INDEBTEDNESS
Notice is hereby given that a meeting of the stockholders of the Progressive Publishing Company, Inc., will be held at the office of said corporation in the Borough of Clearfield, Pennsylvania, on Saturday, August 30, 1924 at 1:30 p. m. for the purpose of taking action on the approval or disapproval of the proposed increase of the indebtedness of said corporation form nothing to $28,000.
PROGRESSIVE PUBLISHING
COMPANY, INC.,
By G. A. Stewart,
Secretary and Treasurer.
6|27 7|4|11|18|25 8|1|8|15|22|29|pd

PROTHONOTARY'S NOTICE
In the Court of Common Pleas of Clearfield County, Penna.
In re. Joseph Bernard Cox.
Notice is hereby given that the First Account of P. J. Cox, Guardian of Joseph Bernard Cox, an incompetent, has been filed in this office and will be presented to the Court for confirmation on Monday, September 1st, 1924; and unless exceptions are filed same will be confirmed absolute.
GEO. W. RALSTON,
8|1|8|15|pd Prothonotary.

Bovine Tuberculosis Is Fast Being Stamped Out

Continued progress in the work of eradicating bovine tuberculosis from the United States is noted in a recent report by the United States Department of Agriculture. During March, 1924, veterinarians under the supervision of the state and federal governments tested 448,642 head of cattle for tuberculosis infection. Of this number 13,339 reacted to the test, indicating that they were infected with this disease which annually exacts such a heavy toll on our live stock industry. Cattle reacting to the tuberculin test are disposed of generally by slaughter under supervision of the federal meat inspection service.

Valuable Feed for Cows

One of the most valuable feeds for dairy cows, sows and sheep is cow beets. In fact, all stock relish them and they satisfy that craving for the green feed. It seems they cannot get enough of these delicious crisp beets as they are wonderful appetite producers. They are easily grown on rich soil, and it should be rich, as in this kind of soil they mature a large root. As high as 10 to 15 tons of feed can be grown to the acre.

FARM FACTS

Flies are filth with wings. Swat hard.

* * *

Sell, kill, or confine all male birds. Produce infertile eggs.

* * *

Alfalfa is the best hog pasture. If you have none, sow sudan.

* * *

More legumes, more live stock, more fertility, more profit, more happiness.

* * *

Seest thou a farmer wise in his calling—he does not put his dependence all on one crop.

* * *

If you were satisfied with cheap seed for planting, you will have to be satisfied with low yield for harvesting.

* * *

There may be a more hopeless state of life than farming on poor land, but not a more foolish or unnecessary one.

* * *

In pruning tomato plants it is safe to remove all shoots that appear in the axils of the leaves, as the fruiting stems are borne on the stalk about midway between the leaves.

* * *

Watch your oat fields for smut. Five to eight per cent of smut is commonly found in fields planted to untreated seed. If you plan on using seed next year, plan to treat. The disease persists from year to year on the seed.

The Woman Who Doubts.
It's difficult to make a woman who washes, irons, cooks, sweeps, dusts, takes care of children and sews for the family believe the man who has an office job works hard.—Atchison Globe.

Dangerous Liquids.
Gasoline, ether and benzine could not be kept on shelves in a cabinet in the house, the national board of fire underwriters says in a recent article. It is exceedingly dangerous, as either gasoline or benzine gives off at ordinary temperature inflammable vapor. Through these vapors, a light at a distance may ignite the liquid. If there is a small leak in the container in which any of the liquids are kept, sufficient vapor may form to cause a violent explosion. With ether the danger is even greater than with gasoline or benzine.

Consul General

Sixty-six years ago the father and father of Peter P. Kranz moved from Luxembourg to Lakeview, U. S. A.—now called Chicago. Today Kranz is the new consul general for the grand duchy of Luxembourg in the United States. He has lived in Chicago all his life.

"Gee-Whiz! How it Hurts—
—The Pain in My Foot!"

"Sometimes it is in my arm. Merciful Heaven, how my back hurts in the morning!" It's all due to an over-abundance of that poison called uric acid. The kidneys are not able to get rid of it. Such conditions you can readily overcome, and prolong life by taking the advice of Dr. Pierce, which is "keep the kidneys in good order." "Avoid too much meat, alcohol or tea. Drink plenty of pure water, preferably hot water, before meals, and drive the uric acid out of the system by taking Anuric." This can be obtained at almost any drug store.

Send a bottle of water to the chemists at Dr. Pierce's Invalids' Hotel, Buffalo, N. Y., and you will receive free medical advice as to whether the kidneys are affected. When your kidneys get sluggish and clog, you suffer from backache, sick-headache, dizzy spells, or twinges and pains of lumbago, rheumatism or gout; or sleep is disturbed two or three times a night, take heed, before too late. Get Anuric (anti-uric-acid), for it will put new life into your kidneys and your entire system. Ask your nearest druggist for it or send Dr. Pierce ten cents for trial package.

Sand and Gravel
By The Car

Approved By The State
Highway Department

Winburne
Fire Brick Company
LITTMAN BUILDING
H. & C. Phone 31.
CLEARFIELD, PA.

THE OLD HOME TOWN by Stanley

They Prefer Flivver to Baby

Clarence Epton and wife would rather ride around the streets of St. Paul in a flivver than sit at home and rock their new born baby on his rocking chair.

NEWSPAPER ARCHIVE®
NEWSPAPER ARCHIVE®

"Mail Order" Pitcher a Star

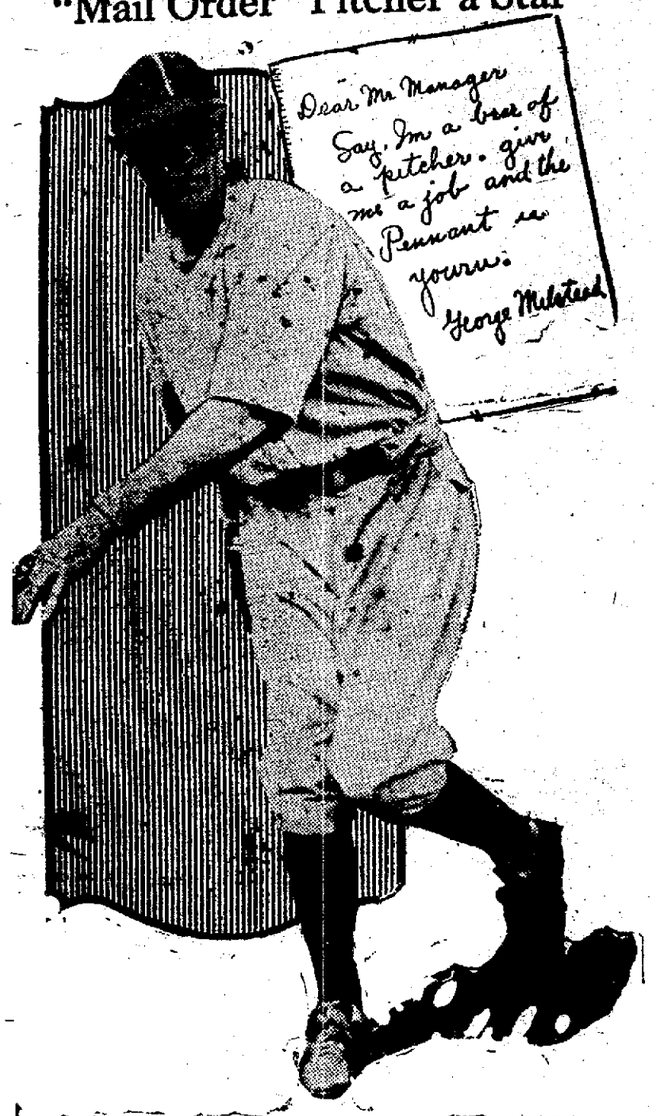

George Earl Milstead is a young pitcher who is making good with the Chicago Cubs. George Earl is the only mail order pitcher in captivity. Last year George Earl sat down and wrote all the big league managers about himself and asked for a trial. The Cubs decided to "order" him. It was a fortunate decision, George Earl seems to have major league ability.

The Secretary's Lunch Counter

Secretary of Labor John J. Davis is often too busy to eat a regular lunch so he just goes across the street from his office in Washington and buys some fruit from the man at the cart.

EVERETT TRUE By Condo

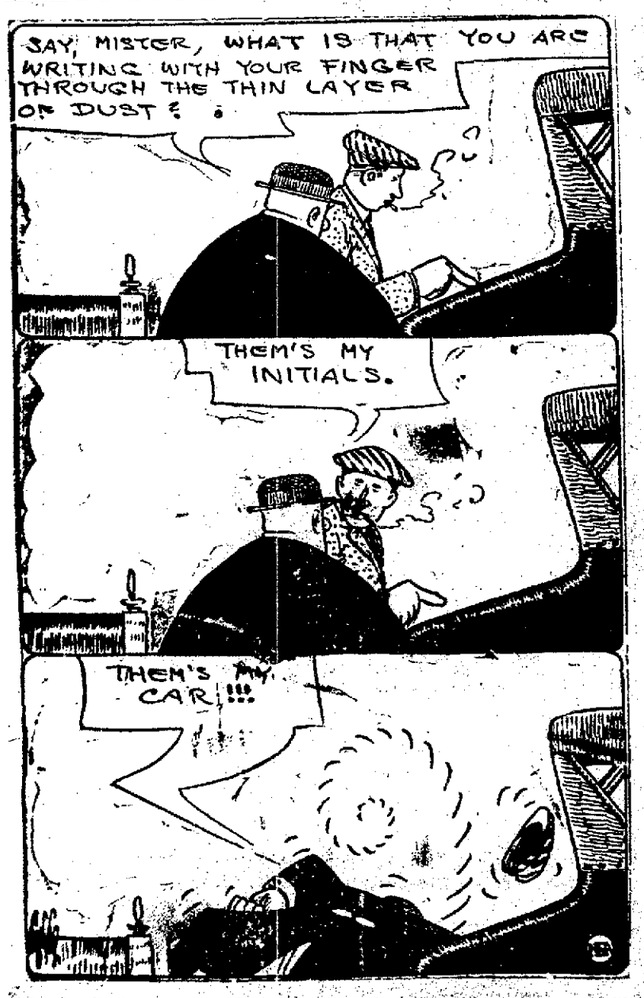

Sport News

BASEBALL DOPE

Tomorrow's Games.

Clearfield at DuBois.
Osceola at Philipsburg.

Yesterday's Results.

Clearfield, 5; Philipsburg, 3.
Osceola, 4; DuBois, 0.

Standing of Clubs.

	W.	L.	Pct.
Clearfield	15	5	.750
DuBois	14	7	.666
Philipsburg	7	12	.368
Osceola	4	16	.200

Fusek, Osceola's star left-hander, has shut out the DuBois Elks team both times he has started against them. He has held the DuBois sluggers to three hits for the two games, letting them down yesterday with but one single.

There are but 13 games to play to complete the C. & C. League schedule, the season ending on Labor Day.

DuBois is hard put to it for pitchers just now. Smoky Joe Himes is sulking in his tent, Rev. Henry is twirling for Sykesville, while Cuneo has joined the Yatesboro team. It sure is hard to keep a fellow in DuBois if there is any chance to get away.

Herds in Tennessee Make Big Increase

Possibilities of the Other Sources of Farm Income.

(Prepared by the United States Department of Agriculture.)

One farmer shipping cream represented the extent of dairying in Tipton county, Tennessee, in 1920. At the end of 1923, there were more than 446 farmers in the county shipping cream from some 3,000 cows, receiving for the year's production, according to reports to the United States Department of Agriculture, more than $250,000. This development came as a result of careful study of possibilities for other sources of farm income than the one prevalent crop, cotton, made in 1920 by progressive farmers and the county agricultural agent. It was found there was a good nearby market for cream and that the county was well adapted to growing dairy feeds. Pastures have been established, leguminous hay grown, proper feeding methods for milk production learned, and cream shipping developed as a supplementary cash enterprise. Only cows already owned in the county have been used and only those farmers making sufficient provision on their own farm for feeds have been encouraged to take up dairying. As these cotton farmers develop skill in feeding and management, the production of the herds is being built up through the introduction into the county of pure bred bulls of high production lines. Seven of these pure bred bulls were brought in for co-operative use last year and several have been bought by individuals.

Improving Poultry Flock by Selecting Carefully

It is possible in a large degree to influence or tell what the harvest will be in regard to the chickens raised this year. One of the most effective means of accomplishing this prediction is by careful consideration of the kind of stock from which eggs are to be hatched. The flock should be culled closely and besides marketing birds that are disqualified or "off type" for the breed, there should be eliminated (1) all birds that were late hatched or that are immature; (2) all hens or pullets that are physically deformed having twisted or crooked beaks, crooked backs, twisted toes, or feet that have been frozen; (3) all birds that are weak or inactive, showing sunken eyes, crow heads or the like. Individuals coming under any of these classes would make very bad ancestors for stock from which satisfactory results might be expected.

Unsightly Hair Rid Roots and All

Or No Cost!

A wonderful new Oriental discovery safely, easily and quickly removes all superfluous hair, from face, arms and legs, roots and all. Karma, as this discovery is called, is made of the finest soothing balsams. When applied, it penetrates toward the hair roots, loosens them and gently eases out the hairs. No muss. No odor. No growing back of the hair stronger thn ever. It leaves the skin smooth, healthy and soft as velvet.

Karma is sold by all good dealers such as Cecil R. Bloom's Drug store.

Leading the League By Game and a Half

(Continued from Page One.)

ternoon, but old Swithin's foot slipped as we were finishing the visitors for the ninth time, but managed to hold up the deluge 'til the last man was out and the game over.

McCloskey, Robinson, Fauver and Rowles kept up their good work with the bat, while the playing of both teams in the field was all that could be desired.

The score:

Philipsburg.

	R.	H.	O.	A.	E.
E. Crago, mf.	0	1	1	0	0
Palm, ss.	0	0	6	3	2
Beezer, rf.	1	1	1	0	0
Shultz, 2b.	1	1	1	1	0
Townsend, 3b.	0	1	1	1	0
McCully, lf.	0	1	1	0	0
B. Crago, 1b.	0	1	9	2	0
Russell, c.	0	1		3	0
Jones, p.	1	1	0	0	0
*Kilday	0	0	0	0	0
**Rapsey	0	0	0	0	0
Hancock, p.	0	0	0	3	0
Totals	3	8	24	13	2

Clearfield.

	R.	H.	O.	A.	E.
McCloskey, lf.	1	2	3	1	0
Cowdrick, p.	1	1	0	1	0
Robinson, ss.	1	2	5	2	0
Fauver, 3b.	2	2	1	0	0
Shaulis, c.	0	0	6	2	1
Rowles, mf.	0	2	4	0	0
Peterson, 2b.	0	1	0	1	0
Lansberry, 1b.	0	0	6	0	0
Roseberry, rf.	0	0	2	1	0
Totals	5	10	27	8	1

* Batted for Jones in 5th.
** Batted for Hancock in 9th.

Score by Innings.

Philipsburg	001 002 000	3
Clearfield	100 200 02x	5

Two base hits—E. Crago, Fauver. Three base hits—Shultz, McCloskey, Rowles. Sacrifice hits — Robinson, Fauver, Shaulis. Stolen bases—Townsend, McCully, Russell. Passed ball—Shaulis. Double play—Palm to B. Crago to Shultz. Hits—off Jones, 6 in 5 innings; off Hancock, 4 in 3 innings. Umpires—Hicks and Morrow.

RED MEN AT MADERA

The county convention of the Improved Order of Red Men will be held at Madera on Thursday, August 7, 1924. The people of this live little town are going to show the invading Indians the time of their lives on this occasion and are making great preparations for the event.

Earliest Machine for Drilling.

The earliest known machine, which existed in Egypt centuries before the Christian era, was a contrivance to drill out stone vessels.

No Need to Be Too Modest.

It is generally pretty safe to tell people you know all about everything. Most of them will not know any better than to believe it.

OUT TODAY

***New* Victor Records**

RED SEAL RECORDS

The Song of the Swan (Il Canto del Cigno) (Pizzichinati-Saint-Saëns) *In Italian* — Beniamino Gigli
Paquita (Spanish Serenade) (A. Bazzi-Puccia) *In Italian* — Beniamino Gigli
Victor Record No. 1025, 10-inch

Scherzo (Tschaikowsky, Op. 42, No. 2) *Violin Solo* — Jascha Heifetz
Vivace (from Quartet in D Major, No. 35) (Haydn-Auer) *Violin Solo* — Jascha Heifetz
Victor Record No. 1024, 10-inch

Bird of Love Divine (Kathleen Birch-Haydn Wood) — Hulda Lashanska
Love Came Calling (Bainbridge-Zamecnik) — Hulda Lashanska
Victor Record No. 1023, 10-inch

CONCERT SONGS AND INSTRUMENTAL

Honey Chile — Lucy Isabelle Marsh
Hush-a-Bye Bay — Lucy Isabelle Marsh
Victor Record No. 45421, 10-inch

Out of the Dusk to You — Victor String Orchestra
Eleanor — Victor String Orchestra
Victor Record No. 19364, 10-inch

LIGHT VOCAL SELECTIONS

Idol Sweet as Apple Cider — Frank Crumit
Roll Them Roly Poly Eyes — Frank Crumit
Victor Record No. 19365, 10-inch

DANCE RECORDS

Blackin' Blues—Fox Trot — Waring's Pennsylvanians
Ukulele Blues—Fox Trot — International Novelty Orchestra
Victor Record No. 19369, 10-inch

Two Blue Eyes—Fox Trot — Jan Garber and His Orchestra
Sally Lou—Fox Trot — George Olsen and His Music
Victor Record No. 19374, 10-inch

SHEEDER'S MUSIC HOUSE
N. SECOND STREET
CLEARFIELD, PENNA.

A Mississippi planter claims to have found an Argentine ant which is sure death to the weevil. Before registering loud cheers we shall have to look into the bad habits of Argentine ants.

While Conan Doyle complains that his Sherlock Holmes stories obscure his later and more serious writings, the reading public seems to accept the sad situation with great equanimity.

American bands play "My Country 'Tis of Thee" and by the time it has been carried by wireless to England it is converted into "God Save the King" without the loss of a note and everybody is happy.

Loss of the Dixmude and its crew discounts a good many optimistic statements as to the relative safety of air navigation. The cautious citizen will still prefer to have at least one foot on the ground.

So many young radio amateurs are on their way to become experts that this world should see in the near future an advance in electricity and allied sciences such as the near past could not even imagine.

Some of the new silks shown in New York have an oyster background which is well enough as far as it goes, but the great need for men is a waistcoat with a speckled background calculated to neutralize the effect of hurried eating.

Speaking of the low price of 30 cents a pound for turkeys, which is predicted, we turn back the pages of the years and find that 40 years ago we used to buy fat-dressed turkeys weighing from 18 to 25 pounds, for just six-bits. Now they charge you that much for pulling out a gobbler's tail feathers.

Send in that Red Envelope

I Spent

Fortunes to win beauty

By Edna Wallace Hopper

My mother was rich and ambitious. From my earliest years she urged me to enhance my beauty. She gave me her methods and formulas. Then she took me in a world-search for the newer beauty helps.

Most people know the results. I became a famous beauty, and for many years I remained the rage. And now, after 40 years in the limelight I still play a beauty's part. I still look a girl of 19.

Edna W. Hopper
Photo 1923

Since then I have made many trips to France. I have It contains no experts and famous beauties everywhere. I have spent fortunes to find all the latest discoveries. So I believe that I now have the greatest beauty helps in existence. And certainly my results seem to prove that.

I have been induced to place these helps at every woman's call. Druggists and toilet counters everywhere supply them—the very helps I use. Thus every woman may obtain for a trifle the helps that cost me fortunes.

One is a liquid cleanser which I call my Facial Youth. Lucie Lantelme, the famous Parisian beauty, first told me what it did Now leading beauty experts the world over are advising this great formula.

Edna Hopper
Photo 1923

It contains na animal, no vegetable fat. It cannot assimilate in any way with the skin. So it cleans to the depths, then departs. All the grime, dead skin and clogging matter come out with it. A woman never knows what a clean skin means until she tries this Facial Youth.

Edna Wallace Hopper's Facial Youth sells everywhere for 75 cents. Beauty experts charge up to $5 for the same effects.

I shall be glad to send you a small bottle free if you mail this coupon. It will bring you new conceptions of what a clean skin means. My Beauty Book comes with it. Cut out the coupon now.

Trial Tube Free

Edna Wallace Hopper, 815
536 Lake Shore Drive, Chicago.
I want to try White Youth Clay.

WHY NOT NEW AWNINGS?

These are the days when awnings would make your home a cooler place to live in. And we are making some of the finest in the country. You have several patterns to select from as for coverings and we will make the frames so strong that they will last for many seasons.

A. LEA HESS
H. & C. Phone 250-W.

Rector's Wife Forced To Leap To Death To Street When N. Y. Home Burns

New York, August 1 (INS)—After clinging to a window of a blazing apartment house at west 92nd street, flames finally forced Mrs. Daniel Waugh, wife of the new rector of St. Agnes' Episcopal church, to leap to the street. She was killed instantly.

More than a dozen other persons were injured in the fire.

Mrs. S. Mignot and Miss Mary Malloy entertained a number of friends at the View Point Club Wednesday evening. Dancing and games were the amusements.

Mr. and Mrs. Carl Swales with Mr. and Mrs. Ernest Swales and three children motored to Erie to visit relatives. Grandma Edmiston is keeping Sarah Emily.

TWO TO-NIGHT
for loss of appetite, bad breath, coated tongue, biliousness. Without griping or nausea
CHAMBERLAIN'S TABLETS
Set your liver right—only 25c

Pick Out a Beech Tree.

When in full foliage the beech tree is remarkable for its close shade and coolness. The branches at such parts of the tree as cannot be more usefully employed make capital firewood.

SUNBURN
Apply Vicks very lightly—it soothes the tortured skin
VICKS VAPORUB
Over 17 Million Jars Used Yearly

Don't Tear Up Your Lawn To Put In New Water Pipe

I have a pipe driving machine and will put in new pipe from the water main to your cellar without digging up your lawn. This saves you the cost of digging, and does not disturb your lawn.

H. & C. Phone 3793
W. A. CHASE, Jr.
Plumbing, Heating and Tinning
Shop In Rear of 322 Locust St.
CLEARFIELD, PA

LOWEST PRICES IN THE LAND

JUST TAKE YOUR BILLS OFF THE HOOK AND CONVINCE YOURSELF THAT OUR PRICES SAVE YOU 25% ON QUALITY GROCERIES.

FULL CREAM **CHEESE** lb. **28c**

A & P MILK Tall Can **9c**

P. & G. **SOAP 10** for **43c**

CERTO, bottle . 27c — ZAREX, jug . 35c
EAGLE BRAND MILK, can 20c
FANCY OLIVES, bottle 19c-27c-33c
SWANSDOWN CAKE FLOUR, pkg. . 30c
PACKAGE TEAS, one-fourth pound . 18c

A. & P. **FLOUR** 49 lb. Sack **$1.95**
PILLSBURY 49 lb Sack **$2.15**

BREAD 3 LARGE LOAVES **25c**

FRESH ROASTED **COFFEE** FINEST QUALITY
33c 39c 49c

Dimeling Hotel Building, Market Street
Daisy Street, East End
State Street Curwensville, Pa.

THE GREAT ATLANTIC & PACIFIC
Over 8500 stores

NEWSPAPER ARCHIVE®

It's a Wonderful Year for the Pad and Pencil Experts!

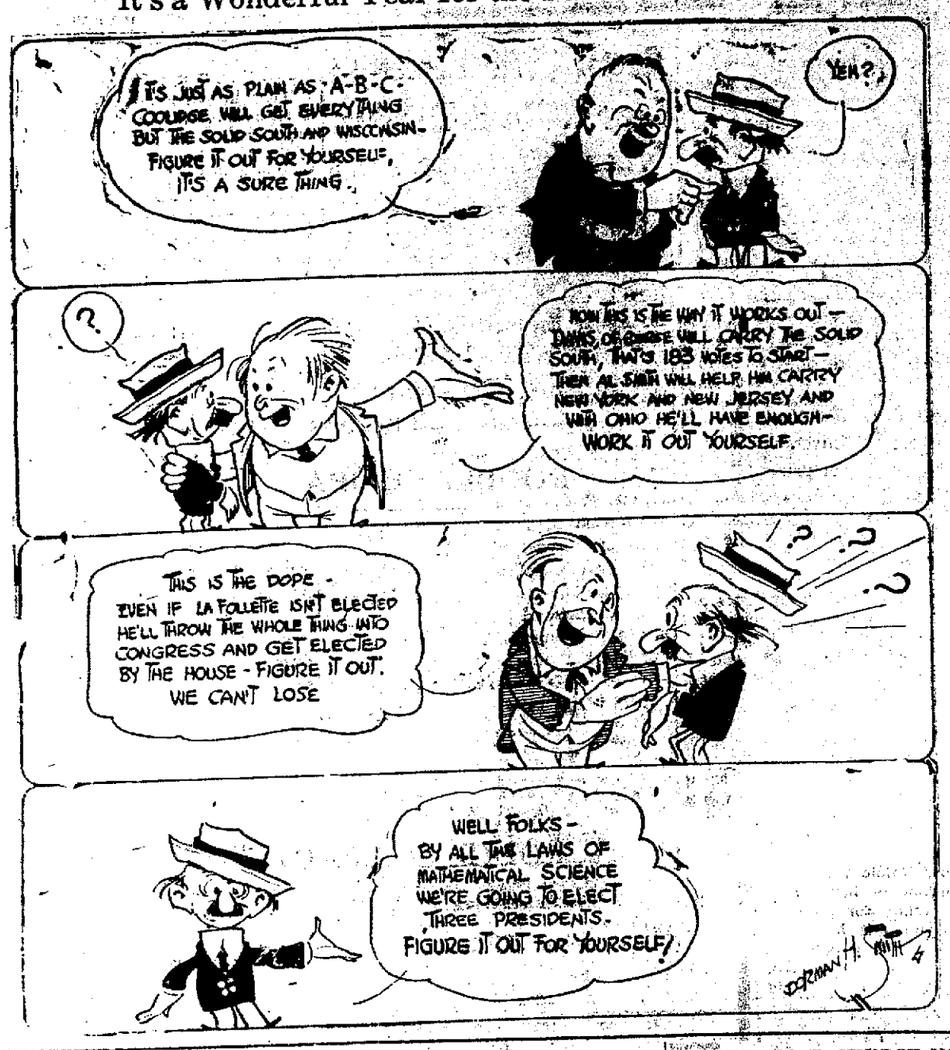

Guardsmen Suffer Many Hurts In Playing War At Mt. Gretna Camp

Mount Gretna, Pa., Aug. 1. (INS.)—The rumbling of tanks, and a casualty list reminiscent of Flanders Fields, were among the outstanding features at Mount Gretna today.

The tanks, ultra death dealing machines, have been stationed at Mt. Gretna for several days, but have not been engaged in any of the imaginary battles being carried on daily.

The official casualty list for Thursday, July 31, follows:

Private Lester Mc[illegible] [illegible]sburg, a member of [illegible]vernor's troop.

Private Ralph M. Linniken, Harrisburg, member of the Governor's troop.

Private Harry Haines, Harrisburg, member of headquarters troops.

All of them were injured when thrown from their mounts during the "battle" between the two cavalry regiments yesterday.

Haines was the only one suffering serious injuries and he is believed to have sustained concussion of the brain. He is in a hospitl. Haines was dismounted during a charge of the enemy camp, and his horse bolted and kicked his head. The others were thrown during a sabre charge which gained control of the camp site for the 104th.

The aviators from the army station at Middletown, again hovered over the encampment yesterday, but have not as yet made a report on their observations.

HOWARD SNYDER LOSES BARN AND CONTENTS

Howard Snyder, a farmer residing four or five miles beyond Grampian in the direction of Luthersburg, suffered the loss of his barn and its contents, including a tractor and a valuable heifer, in a fire which broke out shortly after noon yesterday.

The fire was of accidental origin and is said to have started from the tractor which was being operated on the barn floor. The loss will amount to several thousand dollars.

Where Peanuts Come From.

Alabama, Texas and Virginia furnished more than one-half of the peanuts; Wisconsin and Illinois 41 per cent of the clover seed.

Many Languages in Philippines.

Such a variety of races are represented among the inhabitants of the Philippines that they speak a total of more than thirty languages.

Their Remaining Years.

Statisticians tell us that, according to figures, if the husband dies first, the wife lives, on the average, another 11 years. If the wife dies first, the husband lives another nine years.

Read The Progress

GARDEN PARTY A SUCCESS

The Garden Party given last evening by the Clearfield Hospital Auxiliary was a decided success in every way. The financial return amounted to $101.50, which is indeed gratifying to all those interested.

A Difficult Job.

Herbert picked up a butterfly that had been killed and ran into the house with the request: "Can't you fix it, mother? It has lost its butter."

Jud Tunkins.

Jud Tunkins says he's getting to be such a fine business man that it takes him longer to bargain over a day's work than it does to do the work.

For Headache use WHITE CAPS

Won't affect your heart or upset your stomach

SAFE AND SURE for Headache, Neuralgia, Rheumatism, Grippe

If you suffer from headaches, take WHITE CAPS—sure, wonderful relief. Made from purest ingredients. Contains no habit-forming drugs. A harmless, tasteless remedy full of relief. Guaranteed by the manufacturers.

For your Protection insist on the ORIGINAL

TURTLE? NO!

This is a sample bedbug that may be found in this section of the state. Should you find them during house cleaning time don't worry, as it is easy to rid them with the use of the New Chemical P. D. Q. (Peaky Devils Quietus.)

No matter how large they may be, color or sex or where they came from P. D. Q. will kill them and their eggs as if liquid fire had hit them.

Not an insect powder, no dust or mess; will not injure clothing, and will actually kill Moths, Roaches, Cooties, Bed Bugs, Fleas and Ants and puts an everlasting to the Peaky Devils, as it destroys future generations. Impossible for them to exist with its proper use.

Get from your Druggist a 35c package; this will make a quart; each package contains a patent spout to get them in the hard-to-get-at places. P. D. Q. can also be purchased in liquid form in a handy bottle with patent spout in each package.

Sold by Stewart Drug Company and all leading druggists.

More Dresses!

Third Lot To Sell At

$9.95

The first and second lot of these dresses went out so quickly that we bought the third lot. And this lot is just as good as the first one. There are very few dresses alike, there are just one hundred rare bargains, there are just one hundred women in this vicinity that are going to make these great savings.

Come in as early tomorrow as you can. This lot won't last any longer than the other two and they went out quickly.

A. MIRKIN

Real Estate Deals

Witmer Land & Coal Co. to Cyrus Zimmerman, 28 acres in Huscaria township; $1.00.

Chauncey F. Sharp to Alfana H. Letzler, lot in Houtzdale; $120.

George B. Worrell to Ruth E. Hallman, lot in Newburg Boro, $375.

Lewis Hmer to Gerald S. Swan, 30 acres in Chest township; $150.

R. & P. Coal & Iron Co. to Carl Fryerstrom, lot in Sandy township; $1.00.

Anton Neubauer et al to August Brandt et al, two lots in Morris township; $50.

A. B. Reed to J. Louis Cardon, lot in Lawrence township; $2.00.

Frank W. Griest to Wm. J. O'Brien, lot in Osceola Mills; $1.00.

Wm. J. O'Brien to Leona R. Griest, lot in Osceola Mills; $1.00.

E. Russell Williams to John Odzywalski, lot in Clearfield; $750.

Anna Marsalek to Norman Loeb et al, lot in Sandy township; $1.00.

Wm. L. Nicholson et al to John Bunge, Jr., seven acres in Gulich township; $178.75.

Olive M. Jordan to Albert Miller, lot in DuBois; $350.

Catherine Schoch to Henry W. Buchheit, lot in Troutville, $1,000.

Thomas Foley, Jr., trustee, to Margaret A. Foley, lot in DuBois; $2,100.

Fred B. Reed to Edith D. Reed, two lots in Lawrence township; $1.00.

Millard Shoff et al to Semi Ruselle, lot in Madera; $100.

Robert Daniel Newton et al to Alice Jane Wolfe, lot in Cooper township; $350.

Nellie Mae King Miller to Rosella S. Perkins, two lots in Sandy township; $700.

Office Slogans.

If "dictated but not read" is a good businesslike slogan for the head of the house, what's the matter with "added but not balanced" for the cashier, or "stamped but not mailed" for the office boy?—Leslie's.

Send in that Red Envelope

Stop that Eczema!

AMAZING results have been produced by S. S. S. in cases of eczema, pimples, blackheads and other skin eruptions. If you have been troubled with eczema, and you have used skin applications without number, make a test yourself, on yourself with a bottle of S. S. S., one of the most powerful blood cleansers known. S. S. S. makes the blood clear and pure, and when your blood is freed of impurities your stubborn eczema, rash, tetter, skin eruptions, pimples, blackheads, blotches and sores are bound to disappear. There are no unproven theories about S. S. S.; the scientific results of each of its purely vegetable medicinal ingredients are admitted by authorities.

S. S. S. is sold at all good drug stores in two sizes. The larger size is more economical.

S.S.S. The World's Best Blood Medicine

"What's in a Name?"

By MILDRED MARSHALL

Facts about your name; its history; meaning; whence it was derived; significance; your lucky day, lucky jewel

DOLORES

LIKE Juanita, the Spanish Dolores has gained extraordinary vogue in this country. Indeed, it is now regarded as typically American, especially in the Southwest where the influence of the early Spanish settlers has been engraved for all time. Its unfortunate translation, "sorrow," has never checked its vogue; rather, the opposite emotion has seemed to invest its bearers. Most of the Dolores who have come to the writer's notice have been gay coquettes with laughing eyes and lips.

The name is one of Spanish Catholic growth, and was originally applied to express the mournful circumstances of some "child of misery, baptized in tears." The fashion for bestowing the name of the Holy Virgin upon several members of a Catholic family with a distinguishing phrase led to the frequent usage of Dolores. Parents, mindful of the Seven Sorrows supposed to have pierced the heart of the Holy Mother, would choose for one child the musical name of Maria de Dolores.

It is quite appropriate that Dolores' talismanic stone should be jet, the emblem of sorrow. But fortunately for her, to wear the stone insures the opposite emotion; it will protect her from sorrow, from danger and disease. Tuesday is her lucky day and 4 her lucky number.

(© by Wheeler Syndicate, Inc.)

Music.

We cannot imagine a complete education of man without music.—Jean Paul Richter.

Cold Causes Stale Bread.

Prof. J. R. Katz of Amsterdam, has found that low temperature makes bread stale. At 140 degrees F., it was fresh after 48 hours, but when the temperature was reduced to 122 degrees the bread began to grow stale

Hats Off to Lightning.

In Quito every one uncovers to a flash of lightning.

Say Check Check Checkerberry

FLEER'S CHECKERBERRY CHEWING GUM

Week-End Compacts

We have one of the compacts that will just please you for your week-end trip. You will find them here in a varied assortment—an assortment which will please both your taste and your pocketbook.

Hunter's Drug Store

MADERA M. E. CHURCH NOTES

Rev. N. W. Lyon, Pastor.

Sunday school 10:00. Attendance last Sunday, 147. Some jump. Come out and enjoy the service with the other new ones.

Preaching service, 11:00. Special music at both morning and evening service. Morning subject, "Who Love Most?"

Preaching service, evening, 7:30. Subject, "The Heart's Supreme Quest." The young ladies' choir will sing at this service. Everyone invited.

Monday evening, lawn social at the home of Mrs. S. J. Miller.

Tuesday evening, Ladies' Aid meeting at home of Mrs. Warrick.

Wednesday evening, prayer meeting. This prayer meeting is becoming very popular. Where we come closer to God. Subject, Luke 9:57-62.

Friday evening, preparatory membership class.

Watch for announcements of the big sub-district Epworth League rally.

Read The Progress

Making Electricity Work While You Play

A SIMPLE twist of the switch and a score of Electrical Appliances, so necessary to the home, are in use.

Especially in the summer are these things a part of every well appointed home. While low price is an inducing factor we wish to emphasize the high quality of our merchandise.

Electric Supply Co

123 Market Street.

WE "AIM" TO PLEASE—

—Satisfied Customers Prove We're a Good "Shot"

O'Brien's

The Little Shop Around The Corner.

Moved to Protest.

Floyd's mother had kept him busy keeping the chickens out of the yard for quite a while. He was beginning to get disgusted with the job. Going to his mother he said: "What do you think I am—a chicken shepherd?"

Variety in Bibles.

A collection of 114 Bibles published between 1537 and 1660 was recently sold at Sotheby's in London. It included samples of the Great Bible, 1540, the "Bug," 1549; the Geneva, or "Breeches," 1560, and a "Pear" Bible 1653.

Mens Dress Oxfords

COOL!
Just the thing for the feet on these hot, muggy days.

COMFORTABLE!
Will not make your feet tired.

SERVICEABLE!
The best that can be had, regardless of the price. We challenge any one to give you better quality, regardless of price.

$2.95, $4.00, $4.95, $5.50, $6.25

K.&E. Store

Corner Ninth and Daisy Streets
East End CLEARFIELD, PA.

NEWSPAPER ARCHIVE®
NEWSPAPER ARCHIVE®

Two Kinds Of Lace

LACE is not only at the height of its popularity, but there is a tendency to use more than one kind on the same frock. Here is a heavy banding combined with a light, open Chantilly variety. They meet on a charming dinner gown of white crepe. The sleeves and the skirt ornament which the model is all but concealing with her hand are made of rows of black velvet ribbon.

W. H. ... of Old Town Road, ... several days this week visiting ...

Mr. and Mrs. Stewart Morrison ... Huntingdon yesterday ... and death of Mrs. Morrison's grandmother Mrs. ...

Mrs. ... and son Ardell left this afternoon for Huntingdon, Pa., where they were called by the death of Mrs. Emma Carson, Mrs. Carr's grandmother.

Squire James Ruffner and his son were ... from Madera on business ...

Japanese Proverb.

Among the things in nature which ... tarry for the pleasure of man are running rivers, fading flowers, and passing time.

The Old Maid's Prayer.

"If only I had lived before the ... the years went backwards."—T... (Christiania).

It Pays to Advertise

BRING YOUR PRESCRIPTIONS HERE

You will find a quick service that will surprise you and that will be the thing you are looking for when some dear one is in pain and the prescription will bring relief.

Irwin's Drug Store

DUBOIS PHYSICIAN DIES

DuBois, Pa., Aug. 1.—Dr. R. Ross Jordan, who has been in a critical condition for several days, died yesterday morning at 6 o'clock, following a valiant fight that had been waged against death for the past six months. The death of Dr. Jordan removes from the community a man that was unusually well known and universally liked; a doctor whose skill was recognized in all quarters and a man whose congeniality spread sunshine along the pathway of life.

The cause of Dr. Jordan's death was Bright's disease with which he had suffered for the past eight months. The insidious disease manifested itself some time ago and about five weeks ago Dr. Jordan relinquished his practice in an effort to win back his health. Despite the utmost skill and care, his condition grew rapidly worse and for the past week his condition was regarded as critical. Some little time was spent at Clifton Springs and ... doctors in Philadelphia were consulted, but the course of the disease was unchecked.

The deceased was born at Stewartstown, York county, on Nov. 28, 1873. Dr. Jordan stood very high in the medical profession, being a member of the Jefferson County Medical Society and the American Medical Association. For several years he was in charge of the local tuberculosis dispensary. He was also a prominent Mason, being a past worshipful master of Garfield Lodge, F. & A. M., DuBois; Bethany Commandery, DuBois; Jefferson Chapter, Royal Arch Mason, Brookville; Williamsport Consistoryr and Jaffa Shrine, Altoona. He was also a member of the Acorn Club, DuBois Country Club, Loyal Order of Moose, Odd Fellows, Nessmuck Hunting Club. As a past exalted ruler of the local lodge of Elks, Dr. Jordan was very much interested in the welfare of that organization. The doctor was also a member of the Rotary Club and was very faithful in his attendnce during his period of good health. He faithfully practiced the slogan of the club "Service Above Self," and fully lived up to the tenets of the club. Dr. Jordan was a devoted member of the First Presbyterian Church.

Surviving are the widow and two children and the fololwing brothers and sisters: J. M. Jordan, of Stewartsville; Dr. Samuel Martin Jordan, a missionary to Persia; George I. Jordan, of Woodbine, Pa.; Misses Margaret and Anne Jordan, of Stewartsville, Pa.

This evening at 7:30 o'clock funeral services will be conducted at the family home on East Washington avenue by Dr. J. Vernon Bell. The funeral party will leave DuBois on the 10:10 train for Stewartsville, where burial will be made on Sunday.

Observers ... are frequently struck with the ... resemblances of insects to ... sticks and so forth and these likenesses are supposed to have grown out of the necessity of protection against or concealment from enemies. An interesting example of this kind of resemblance was recently cited by a government naturalist who exhibited a spider found inhabiting some rocks near Cannes on which were also fastened the cases of a species of moth. When at rest the spider exhibited almost precisely the same form and color as the moth cases surrounding it. —Exchange.

Sick Room Hint.

When patient's mouth becomes dry and parched during the night, a piece of orange held in the mouth from time to time will quench thirst. The orange should be cut into small pieces and put within easy reach of the invalid. It will be easier to handle than a glass of water and is more refreshing

Water Not Incompressible.

Water generally regarded as practically incompressible, decreases 20 per cent in volume when subjected to a pressure of ... pounds to the square inch

World's Largest Flower.

The largest flower in the world grows in Sumatra It measures a yard across and weighs 15 pounds.

Is the Short Story to Be Standardized or Is It to Be a Work of Art?

By EDWARD O'BRIEN, in Boston Transcript.

I would give a great deal for a more relaxed humanism. I am tired of our sense of strain, and, I doubt its value. It seems to me to be chiefly machinery for machinery's sake, a card catalog of the human mind after the mental vultures have picked it. Why can we not cultivate the loafabilities a bit more, to use Jay Gould's excellent phrase, and stop striking noble attitudes? The American short-story writer is so self-conscious about structure, and so stiff in his mental attitude toward his gospel, that his reader can seldom relax. The writers drug us; the others tire us. Meanwhile, I dare say, Chekhov and Maupassant are selling shoestrings on Broadway.

If the short story is to be standardized, I suggest that New York business men might well erect an assembling plant upon University Heights, or any suitable location which they may choose, and offer prizes for the inventor of the cheapest and most durable model. If cheapness is what is most desired, let us put a greater premium upon it. If durability is merely a matter of structure, let us offer a great reward to our short-story engineers. Once the model is whittled into shape, endless reproduction without toil will then ensue.

But if the short story is to be a work of art, we shall proceed in a very different manner.

Odd Church Bells.

A curious story is told of the bells of Messingham church, England. It is said that a long time ago a traveler passing through Messingham noticed three men sitting on a stile in the churchyard and calling out, "Come to church, Thompson!" "Come to church, Brown!" "Come to church, Wilkins!" And so on. Greatly surprised, the traveler asked what it meant. He was told the place having no bells, they called the folk to church in this way. The traveler remarked that it was a pity that so fine a church should be without bells, and at the same time asked the men if they could make three for the church if he would pay for them himself. They readily agreed to do this. By trade the three men were a tinker, a carpenter and a shoemaker. When next the traveler passed that way he found the three men ringing three bells, which said "Ting, tonk, pluff," being made respectively of tin, wood and leather.

How Flies Feed.

A fly cannot directly eat solids, but must first exude a drop of salivary liquid to dissolve the sugar or other substances it may desire to eat. This salivary liquid passes out through the split tubes and is drawn back through them with the food in solution. At the base of the pad near where it joins the upright stem, are several rows of horny teeth. These teeth scratch up the particles of a solid like sugar, and the saliva exuded through the tongue dissolves them, and the sweetened liquid is drawn back.

Foundation of All Good.

All good government must begin at home. It is useless to make good laws for bad people; what is wanted is this, to subdue the tyranny of the human heart.—Hugh R. Haweis.

Baldheads, Rejoice!

Successful experiments have been made in a new method for planting hair upon bald heads. It has been found that baldness never affects certain parts of the back of the head. Long thin strips of hair-covered skin cut from these parts may be grafted upon the bald area to form furrows. These fertile parts when brushed, entirely cover the bald places.—Brooklyn Eagle.

Is Doubting Thomas No Longer

"All medicines and doctors for stomach trouble proved worthless in my case. Everybody recommended something else and nothing helped, so I became a doubting Thomas as to any cure. While in St. Louis a party praised Mayr's Wonderful Remedy so highly that I bought a bottle and I am now a doubting Thomas no longer." It is a simple, harmless preparation that removes the catarrhal mucus from the intestinal tract and allays the inflammation which causes practically all stomach, liver and intestinal ailments, including appendicitis. One dose will convince or money refunded. At all druggists.

The Service Incumbent Upon Lawyers Is Primarily One of Education

By R. E. L. SANER, President American Bar Association.

It is stated on competent authority that there are 1,500,000 radicals in this country who are clamoring for a change in the nature of our government from its present form to one of various degrees of communistic state. It is said there are 400 newspapers and periodicals that represent similar views, and that are read regularly by 5,000,000 people. It is also said that $3,000,000 was spent during the past year in behalf of "red" propaganda.

We submit that the time has come when members of the bar should bestir themselves in a unified effort to meet this challenge. Such unified activity has, as a matter of fact, been already too long delayed.

The schools of America should no more consider graduating a student who lacks faith in our government than a school of theology should graduate a minister who lacks faith in God.

It should be borne in mind that the service which is incumbent upon us is primarily one of education.

DANCING

THE TRIANGLE

Saturday, August 2nd

8 to 12 o'clock

TED WEENS and his

VICTOR RECORD ARTISTS

DRIGGS THEATRE TONIGHT

"Children of Jazz"

A superb melodramatic Paramount Picture with Theodore Kosloff, Ricardo Cortez, Robert Cain and Eileen Percy. Directed by Jerome Storm.

Packed with thrilling features that will rouse picture fans to enthusiasm.

IT'S A PARAMOUNT PICTURE.

—Comedy—

"TELEPHONE GIRL NO. 5"

LIBERTY THEATRE TONIGHT

TOM MIX

—in—

Pals In Blue

A STORY OF DEVOTED FRIENDSHIP AND EARLY STRUGGLES OF PIONEER DAYS

COMPLEXION AIDS FOR VACATIONEERS

Your complexion requires a lot of care these days and especially when you are on your vacation. You want to appear your best wherever you are and here are some helps.

DOUBLE COMPACTS

Carn Nome	$2.00	Hudnutt's Double ...	$2.50
Karess Compacts	$1.75	... Compacts	$1.50
Vanidora Compacts	$1.50	D'Merilor Compacts	$1.00
Fiancee Compacts	$1.75	Luxor Compacts	$1.50
Pre-Jur Compacts	$1.25	Hudnut's Three Flower	$1.50
Gardenia Compact	$2.50	Colgate's Watch ...	$1.50
		Patti Quelle	$1.50

SINGLE COMPACTS

Karess	$1.50	Djer Kiss	$1.25
Coty	$1.00	Day Dream	$1.50
Colgate's	$1.50	Cappi	$1.00
Azurae	$1.00	Pompeian	$1.00
Luxor	$1.00	Aristocrat	75c
Houbigant's	$1.50	Mary Garden	$1.00

ROUGE COMPACTS

Luxor	50c	Corine	50c
Three Flowers	50c	Pompeian	50c
Fiancee	50c	Garden Glo	50c
Mavis	50c	Jonteel	50c
		Colgate's	50c

Three Candy Specials

Chocolate Cherries In Cordial lb. Boxes 69c

CHOCOLATE MENIER Assorted 69c

SAMOSET JUMBO BOXES 2½ Pounds $1.50

For Refreshing Baths

These days, the bath's the thing. And here are some soaps, some plain with just a trace of some delightful perfume; others medicated for some special purpose

Woodbury's Facial Soap	25	Colgate's Violet Soap	3 for 25c
Ramer Natural ...	25c	Colgate's Sand Wood Soap	3 for 25c
Cuticura Soap	25c	...	25c
Jergen's Violet Soap	25c	Lil Buoy Soap	10c
Resinol Soap	25c	... Liquid Soap	60c
Cashmere Bouquet 10c and	25c	... Liquid Soap	35c
Jonteel Soap	25c	Cocoanut Oil Liquid Soap	60c
Packer's Tar Soap	25c	... Soap	3 for 25c
Castolay Castile	15c	... Soap	...
Stork Castile ...	...		

Talcum Powders

Karess	$1.00
Fiancee	75c
Longuit	$1.00
Dazira	75c
Luxor	35c
Mennens	25c
Johnson's	25c
Colgate's	25
Mavis	25c
Tiny Tot	25c
B. & B. Baby Talc	25c
Midi	25c
Orange Blossom	25c

For Sprains And Lameness

Sloan's Liniment 35c, 70c,	$1.40
Absorbine ...	$2.50
B. & M. ... Remedy	1.25
Tuttle's Elixir	60c
... Pain King	$1.00
... Worker	70c
Gombault Caustic Balsam	1.50
...	$1.25
K... and Bone ...	...
...	35c
... Balm of Myrrh	35c

C. R. BLOOM

PHARMACIST

BIG PICNIC SUNDAY

Under the Auspices of

CLEARFIELD ITALIAN BAND

KERR ADDITION

Opposite Robinson Products Plant

BIG TIME FOR EVERYONE

BAND CONCERT **BALL GAME**

MOM'N POP — Pop's Version — BY TAYLOR

NewspaperARCHIVE®

Xtra Special

CHENILE RUGS

For Your Bath or Boudoir

To clear these out quickly we are selling them at cost. The softest and finest small rug made.

$9.50 Quality, 36x70 inches
$6.95

$6.75 Qulaity, 30x60 inches
$5.19

$5.95 Quality, 27x54 inches
$3.95

$3.50 Quality, 24x32 inches
$2.59

Xtra Special

$3.00 AND $3.50
SILK PRINTED CREPES

$1.95yd.

A limited assortment of these prints so it behooves you to select early.

Xtra Special

$1.85
ROMAN STRIPE SILKS

$1.59

This silk is the last word in novelty silks. Comes in various popular shades and stripes.

Xtra Special

WOMEN'S
BATHING SUITS
ONE-HALF PRICE

We have only a few all wool suits in stock in sizes 40 to 44. Choice at half price.

Xtra Special

$3.00
CLOCKED WHITE HOSE

$2.09

A pure thread silk hose with colored clocks. For a quick clear away at this low price.

Xtra Special

KIDDIES' SOCKS

Three special lots, ½ to ⅞ lengths.

39c and 50 Socks at .. 29c
59c and 75c Socks at ... 39c
79c Silk Socks at 59c

Xtra Special

$39.50
ARDSLEY
AXMINSTER RUGS

In a choice lot of patterns and colors suitable for any room in the house.

9 by 12 size

$27.50

Sale of $2.00 Coco Mats at $1.69.

"Clearfield's Best Store"

Quality **A. W. Leonardson Co.** *Service*

"Where the Thrifty Shop"

Read These Clearance Items

Childrens stamped dresses, made of organdie, flaxon and gingham. $1.50 Value, clearance price—
$1.19

$1.50 Quality stamped pillow cases—
$1.29

One lot of embroidered models of art goods are reduced.
81x90 Seamless sheets $1.19
42x36 Pillow cases at .. 23c
$1.25 Embroidered tan scarfs and center pieces, clearance price—
89c

$2.25 White crepe capri, special sale price per yard—
$1.95

Tomorrow - Saturday Is Three Dollar Day
In Our Dress Department

The Greatest Sale of Wash Frocks

A Collection of Summer Dresses for Women and Misses
Original Values to $12.00

This price of Three Dollars means you can buy a dainty Summer Wash Dress at less than half price. Yes, Madam, considerably lower than you thought possible as the material alone would cost more than this and, bear in mind, they are the usual Leonardson Company quality.

TAKE YOUR CHOICE OF THIS ASSORTMENT AT JUST

$3.00

Watch our Window for special Values

See also the Tub Silk Dress Sale at $7.75

There Are Just 150 of These
Come Early To Insure Your Proper Size

This is Clearance Day at the Leonardson Store and when we decide to effect a clean-up, all thought of cost and profit are forgotten. It's the Leonardson way of doing things, that means of benefit to you, are a real saving you cannot afford to let pass by.

Second Floor Special Savings

A special assortment of $1.00 and $1.50 value house dresses.
$1.39

One lot of $1.00 and $1.50 Gingham Aprons at—
79c

BLOOMERS
One lot of $1.00 crepe bloomers. Special clearance price at—
89c

VESTS AND STEP INS
One lot of $2.00 values, special July Clearance Sale price at—
$1.79

BRASSIERES
One lot of women's and misses sizes of popular priced brassieres. Clearance price of—
69c

CORSELETTES
One lot of $2.00 quality corselettes in a popular make Clearance Saale price—
$1.69

All Summer HATS In This Clearance

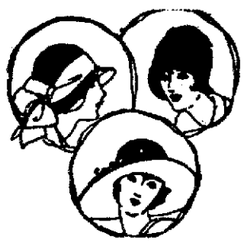

TWO SPECIAL LOW PRICES WILL PREVAIL DURING THIS JULY CLEARANCE SALE

and these prices are not even the cost of the making. You will find such popular makes as the famous Tenne Hat and the Meadow Brooks among them.

$4.95 to $8.50 values
$1.95

$9.75 to $15.00 values
$3.95

Selling Out All PORCH SWINGS

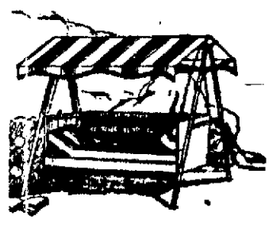

We arae discontinuing the sale of all porch swings and are selling them at actual cost. Take advantage of this sale.

$19.75 Porch Swings $14.50
$23.50 Porch Swings $16.50
$27.50 Porch Swings $18.75
$37.50 Porch Swings $27.50
$69.75 Porch Swings $48.50
$5 Steel Swing Frame $3.95

HIGH GRADE PORCH SCREENS

$12.50 8 ft wide at $8.75
$11.50 7 feet wide at $8.00
$7.50 5 feet wide at $5.75
$5.95 4 feet wide at $4.75

Gossip for Tonight's Tea Table

Joe Thatcher of Lancaster, is spending his vacation at the home of his aunt and uncle Mr. and Mrs. Thos Aughenbaugh.

Mrs. Robt. Youngman and young son, of Pittsburgh, are visiting with her mother Mrs. Bertha Bigler.

Mrs. J. C. Flanagan, son Thomas and daughter Mary returned from Altoona Thursday morning.

Mrs. Wm. Day, of DuBois was a Clearfield visitor.

Mrs. Henry Carter, of Tyrone, was visiting at the home of James W. Mader.

Mrs. Clair Crum, of DuBois; Miss Pauline Neal, of Punxsutawney and Mrs. Maude DcDivit, of Clymer, were Clearfield visitors Tuesday.

Mr. and Mrs. F. F. McGoey will motor to Niagara, Buffalo and Montreal, enjoying a delightfully planned trip.

Miss Katharine Berry left Wednesday for Cleveland, Ohio, on a buying trip for the Leonardson store.

Mrs. Ruth Barnett returned from New York, where she spent several days shopping for the Leonardson stores.

Mrs. George Munch, of Huntington W. Va., called on friends here between trains on her way to Karthaus.

Mr. and Mrs. Cooper and little son returned to their home in Johnstown after a pleasant visit with Mr. Cooper's parents on Second street.

Rev. and Mrs. Roy Hauser and daughters Jean Eleanor, Mildred and Helen are enjoying their vacation visit with friends at Oakland, Maryland.

Miss Amelia and Miss Gertrude Dimeling with Miss Anna Hoffman as their motor guest motored to Cherry Tree on Tuesday.

Miss M. Louise Smith left for her home in Winona, N. J. Miss Smith will be remembered as the efficient day superintendent at the Rowles Hospital.

Wm. Boyce and daughters Mrs. J. Dewey Gray and Mrs. Mary Severe and cousin Miss Maude Copeland, of Cleveland, and Robert Barnett, motored to Washington, D. C. to meet J. Dewey Gray, enroute from Atlanta Ga.

Mrs. Frank Payne and two sons, of Utica, N. Y., were house guests of Mrs. Payne's sister and brother-in-law, Mr. and Mrs. Clarence Johnston, Nichols street.

Mrs. Keith Davis was a Mt. Union visitor this week.

Chas Kreger of DuBois was a business visitor Thursday.

Miss Ella Reeve, of Newark, Del., is the guest of her twin sister, Mrs. Fred Sickel.

Mr. and Mrs. Paul Dietzel and daughter, Laura; Mrs. Ralph Cathcart and daughter Cornelia and son David left today to attend the Lutheran summer assembly at Gettysburg.

Fred Brown, of the "Brown Boot Shops" was over from DuBois yesterday.

Mrs Millicent Bigler and Miss Virginia Bigler had as their guests Mrs. Rusell of Lewistown and her motor guests, Miss Ida Johnson, of Pittsburgh and Miss Cora Thompson, of Mexico.

Mrs. George Fullerton and Mrs. Fred Halford arrived home Thursday from Altoona where they had been visiting Mr. and Mrs. George Saucez. Mrs. Saucez was Miss Genevieve Halford, before her marriage.

Mrs. Ed Robinson, of Madera, is spending the day in town calling on friends.

Our Home Made Candy Is Great Eating

Nothing in the world much finer. The goodness of every piece of our "home made" is an assured fact because we put nothing in the candies but the best of materials and know how to use the materials to bring out the best in them.

STEWART'S DRUG STORE CLEARFIELD, PA.

"Listening In"

Hipps-Thompson Specialty Shop offers some extra good values for tomorrow. 8|1|1t ch

—§—§—§—§—

"Flaming Youth" is the wonderful attraction at the Driggs Theatre Wednesday and Thursday of next week. 8|1|2t ch

—§—§—§—§—

Meeting of the Chautauqua Guarantors at the Y. M. C. A. tonight.

—§—§—§—§—

Colleen Moore startles everyone in the stellar role of 'Flaming Youth' at the Driggs Theatre next Wednesday and Thursday 8|1|2t|ch

—§—§—§—§—

Auto tourists should try the fried chicken dinner at the Hyde City Hotel Sunday. 8|1|2t|ch

Cold Creams And Cooling Powders

Sunburn is a mean thing while it lasts but what's the use of suffering when we have a cold cream and a smooth, cooling talcum powder that will bring relief almost as soon as it is applied.

Aughinbaugh's DRUG STORE

The Cup That Cheers

is a bracing cup of tea, coffee or cocoa, fresh made and daintily served, alone, or with some solid food, to cheer the inner man or woman. Our cup service is generally praised because we use only the best tea, coffee and cocoa, all with an exquisite flavor of their own.

JORDAN'S

SEND IN THAT RED ENVELOPE NOW

NEWSPAPER ARCHIVE® NEWSPAPER ARCHIVE®